



EUROPEAN COMMISSION

DIRECTORATE-GENERAL FOR AGRICULTURE AND RURAL DEVELOPMENT

Directorate L. Economic analysis, perspectives and evaluations
L.3. Microeconomic analysis of EU agricultural holdings

Brussels, February 2008.

CEREAL SECTOR – IMPACT OF THE REDUCTION OF THE INTERVENTION PRICE TO A SAFETY-NET LEVEL ON FARM INCOME

This analysis on the *Cereal sector – Impact of the reduction of the intervention price to a safety-net level on farm income* is a contribution to the Impact Assessment of the Health Check of the Common Agricultural Policy (CAP). It is part of the Annex F Microeconomic (FADN) analyses.

For more information on the Health Check:

http://ec.europa.eu/agriculture/healthcheck/index_en.htm

The Farm Accountancy Data Network (FADN) is a European system of sample surveys that take place each year and collect structural and accountancy data on the farms, with the aim to monitor the income and business activities of agricultural holdings and to evaluate the impacts of the Common Agricultural Policy measures.

The FADN field of survey covers only the farms exceeding a minimum economic size (threshold) in order to cover the most relevant part of the agricultural activity of the EU Member States, i.e. at least the 90% of the total Standard Gross Margin (SGM) covered in the Farm Structure Survey (FSS). For 2005 data, the sample gathers approximately 75 000 holdings in the EU-25, which represent 4 millions farms out of a total of about 10 millions farms (40%) included in the FSS.

The rules applied aim to provide representative data along three dimensions: region, economic size and type of farming. FADN is the only source of micro-economic data that is harmonised, i.e. the bookkeeping principles are the same in all EU countries.

For more information: <http://ec.europa.eu/agriculture/rica/index.cfm>

CEREAL SECTOR – IMPACT OF THE REDUCTION OF THE INTERVENTION PRICE TO A SAFETY-NET LEVEL ON FARM INCOME

Executive summary

The present analysis assesses the impact on **farm income** of the **reduction of the cereals intervention price to a safety-net level** in the context of the preparation of the Health Check of the Common Agricultural Policy (CAP). The incomes in the **safety-net** scenario are compared to the ones in the **baseline** at the time horizon **2013**. The baseline corresponds to the continuation of the current CAP and trade policy. In the safety-net scenario, the changed assumptions are the reduction of the cereal intervention price to 95 €/t and the abolition of set-aside. The simulations are based on **Farm Accountancy Data Network (FADN)** data and on projected prices from the **ESIM** model. In comparison to the baseline in 2013, the safety-net scenario would imply a net decrease of the durum wheat price (-25%), while the increase of the other cereals prices is less significant. Symmetrically, it would also imply a decrease of fodder values and of feed costs.

On average at the EU level, the **reduction of the intervention price to a safety-net level** would **not affect significantly the income** per annual work unit of the farms producing cereals: at the time horizon of 2013, it would decrease only by 2% in comparison with the baseline. It corresponds in practice to a lower increase of income in comparison with the average 2004-2005: in the **safety-net** scenario, the average income would increase by **2%** between 2004-2005 and 2013, whereas in the **baseline** it would increase by **4%**.

The difference of average income between the safety-net scenario and the baseline by Member State would vary from **-6%** (Slovakia) to **+2%** (Denmark), and by region from **-8%** (*Marche*, Italy) to **+6%** (*Asturias*, Spain). The extent of the income change in comparison with the baseline can be explained by a **combination** of factors: the **degree of specialisation in cereals** (the lower is the specialisation in cereals, the lower is the decrease of income (or the higher is the increase)); the **extent of the feed costs** (the higher are the feed costs, the lower is the decrease of income (or the higher is the increase)), due to the high decrease of feed costs; the share of **durum wheat** in cereals (the higher is the share of durum wheat in the cereals area, the higher is the decrease of income), because of the high price drop applied in comparison with the baseline (-25%).

For the **most specialised farms** (>75%), the income loss would be of **-13%** for the **EU-25** and of -33% in Denmark and Cyprus (maximal values). For the **less specialised farms** (<25%), the average income would increase by **+1%** in the **EU-25** in comparison with the baseline, and by +4% in Denmark, due to the amplitude of the decrease of the feed costs.

1. PROBLEM DEFINITION

The specificity of agriculture production¹ has been at the basis of the policy makers' decision to provide for a safety-net to farmers in case of markets disruptions. The dismantling of the maize intervention was necessary to remedy possible risks of high regional intervention stocks; but may lead to a relative loss of competitiveness for barley and possibly soft wheat, which under normal market conditions (i.e. lower cereals prices) may also trigger the risk of increasing public stocks for these cereals. In the current outlook context, the probability for such outcome looks remote. Since price variations are a feature of agricultural production, the intervention system has to be redesigned in a way that it still fulfils its safety-net role in case of strong market disruptions, but efficiently, without reliance upon subsidised sales (both internally and externally).

The present note analyses the impact on **farm income** of the **reduction of the cereals intervention price to a safety-net level**. The incomes in the **safety-net** scenario are compared to the ones in the **baseline** at the time horizon **2013**. The baseline corresponds to the continuation of the current CAP and trade policy. In the safety-net scenario, the changed assumptions are the reduction of the cereal intervention price to 95 €/t and the abolition of set-aside. The simulations are based on **FADN**² data and on projected prices from the **ESIM** model.

The **ESIM** model is a price-driven, world, multi-country non-linear, agricultural sector model, with an extended policy representation. Although originally designed to analyse the impact of EU enlargement to Eastern Europe, it has been further developed and updated to assess the impact of the policy scenario and medium-term prospects. For more information on the modelling and methodological framework, cf. *Prospects for agricultural markets 2002-2009*, published in June 2002, European Commission.
http://ec.europa.eu/agriculture/publi/caprep/prospects2002/index_en.htm

The next section explains the methodology applied. The third part presents key characteristics of EU cereals producers by Member State, region and degree of specialisation, as background information for the impact assessment. The fourth section analyses the evolution of income between 2004-2005 and 2013 in the baseline scenario. The fifth section assesses the impact on farm income of the safety-net scenario in comparison with the baseline.

2. METHODOLOGY

The simulations are based on the average 2004-2005 data for **all the FADN farms producing cereals** (specialised and mixed farms). These farms represent 51% of all the farms from the EU-25 producing cereals of the Farm Structure Survey (FSS 2005) and 97% of the hectares of cereals (Table 11 in annex). The medium coverage in terms of number of farms is explained by the fact that FADN covers only the agricultural holdings having an economic size equal to, or greater than, a minimum threshold of economic

¹ Production decisions have to be taken long in advance with limited knowledge of the final outcome, large number of producers, relatively homogeneous products, inelasticity of demand, etc.

² FADN: Farm Accountancy Data Network, please refer to the general introduction for more details.

size. The coverage in terms of hectares of cereals can be deemed as very good (97%). The average 2004-2005 is used to limit the prices and yields fluctuations due to conjectural factors.

Based on the projected price indexes of cereals, fodder and projected indexes of feed costs provided by the ESIM model, a percentage of evolution between 2013 and the average 2004-2005 has been calculated by Member State and by product³, for the baseline and for the safety-net scenario. They are displayed in Table 1 and Table 2.

The **baseline** evolution of the cereal prices between the average 2004-2005 and 2013 varies from +5% to +16% according to the cereal and the Member State. It is mainly explained by the increasing demand and the development of biofuels. The fodder and grass values and the feed costs indexes are expected mainly to decrease because of the decreasing production of beef and sheep. However, the fodder values (except grass) and the feed costs could increase in a few Member State, e.g. in Germany, Spain and Ireland.

In the **safety-net** scenario, the cereals prices would increase significantly less than in the baseline. They would actually increase between +0.9% (barley) to +5.7% (rye), with the exception of **durum wheat**, which would significantly decrease (-12%) between the average 2004-2005 and 2013. This evolution constitutes a major change in comparison with the baseline, in which the price of durum was expected to increase by 12.6% (differential of 24.6%, Table 12 in annex). In the same way, the fodder and grass values and feed costs indexes would diminish more (or increase less) in comparison with the baseline.

In a nutshell, the safety-net scenario would imply, in comparison with the baseline, a net decrease of the durum wheat price and would lower the increase of the other cereals prices. Symmetrically, it would also imply a decrease of fodder values and of feed costs.

These percentages of evolution have been respectively applied to the cereal outputs, the fodder outputs and the feed costs, in order to calculate the **total output** and the **income** evolution. For the **income**, the indicator FNVA/AWU (Farm Net Value Added per Annual Work Unit) has been used. The Farm Net Value Added represents the remuneration of the fixed factors of production (work, land and capital), whether they are external or family factors. It is divided by the total labour input of the holding (paid and unpaid labour, i.e. in general family labour) expressed in annual work units (AWU), i.e. full-time person equivalents.

³ For silage maize, the other fodder value has been used when no value was available. This was the case for Spain, Finland and Malta.

Table 1: Prices evolution applied by Member State and by product - Baseline 2013 / Average (2004-2005)

Member State	Cereals prices						Fodder value			Feed costs		
	Wheat	Durum wheat	Rye	Barley	Oats, Summer cereal mix, Other cereals	Grain maize	Fodder maize	Fodder roots, other fodder	Temporary and permanent pasture	Feed for grazing livestock	Feed for pigs	Feed for poultry
Belgium	7.4%	12.6%	14.0%	10.2%	16.1%	10.0%	-10.6%	-9.3%	-15.2%	-6.9%	-1.0%	-0.7%
Denmark	7.4%	12.6%	14.0%	10.2%	16.1%	10.0%	1.8%	-0.7%	-5.1%	-0.5%	1.6%	1.0%
Germany	7.4%	12.6%	14.0%	10.2%	16.1%	10.0%	2.6%	0.8%	-3.1%	0.9%	3.4%	3.0%
Greece	7.4%	12.6%	14.0%	10.2%	16.1%	10.0%	-1.9%	-22.1%	-41.3%	-4.8%	1.4%	1.5%
Spain	7.4%	12.6%	14.0%	10.2%	16.1%	10.0%	1.2%	1.2%	-6.8%	3.5%	5.1%	4.1%
France	7.4%	12.6%	14.0%	10.2%	16.1%	10.0%	-4.0%	-21.3%	-25.8%	-13.3%	1.5%	1.6%
Ireland	7.4%	12.6%	14.0%	10.2%	16.1%	10.0%	1.2%	1.7%	-3.9%	0.6%	2.0%	2.2%
Italy	7.4%	12.6%	14.0%	10.2%	16.1%	10.0%	4.4%	-0.3%	-4.6%	0.6%	1.4%	1.3%
Luxembourg	7.4%	12.6%	14.0%	10.2%	16.1%	10.0%	-10.6%	-9.3%	-15.2%	-6.9%	-1.0%	-0.7%
The Netherlands	7.4%	12.6%	14.0%	10.2%	16.1%	10.0%	13.6%	-20.3%	-12.8%	0.1%	1.1%	-0.6%
Austria	7.4%	12.6%	14.0%	10.2%	16.1%	10.0%	-3.9%	-8.1%	-18.1%	-8.9%	3.7%	3.5%
Portugal	7.4%	12.6%	14.0%	10.2%	16.1%	10.0%	-6.0%	-17.9%	-21.0%	-3.5%	2.1%	2.5%
Finland	7.4%	12.6%	14.0%	10.2%	16.1%	10.0%	-13.1%	-13.1%	-23.2%	-5.3%	5.7%	7.5%
Sweden	7.4%	12.6%	14.0%	10.2%	16.1%	10.0%	-0.3%	-23.8%	-41.9%	-6.1%	1.4%	1.6%
The United kingdom	7.4%	12.6%	14.0%	10.2%	16.1%	10.0%	3.0%	2.5%	-4.0%	1.0%	-1.4%	0.8%
Cyprus	7.4%	12.6%	14.1%	10.2%	16.1%	10.3%	5.3%	-1.0%	-8.3%	3.9%	5.5%	4.9%
Czech Republic	7.4%	12.6%	14.0%	5.7%	16.1%	10.0%	4.7%	0.0%	-5.1%	-7.7%	-5.6%	-3.8%
Estonia	7.5%	12.6%	14.4%	10.2%	16.1%	11.4%	-1.4%	-1.1%	-5.5%	-5.3%	-24.0%	-1.8%
Hungary	7.4%	12.6%	14.0%	5.7%	16.1%	10.0%	3.1%	1.9%	-4.1%	-6.1%	-4.5%	-3.6%
Lithuania	7.5%	12.6%	14.4%	10.2%	16.1%	11.4%	-11.7%	-4.1%	-8.3%	-7.4%	-10.8%	-1.7%
Latvia	7.5%	12.6%	14.4%	10.2%	16.1%	11.4%	-11.0%	-1.4%	-6.4%	-8.3%	-9.2%	-1.0%
Malta	7.4%	12.6%	14.1%	10.2%	16.1%	10.3%	-16.7%	-16.7%	-37.6%	0.5%	2.0%	2.5%
Poland	7.5%	12.6%	14.4%	10.2%	16.1%	11.4%	-12.8%	-1.9%	-9.8%	-8.4%	-8.8%	-1.6%
Slovakia	7.4%	12.6%	14.0%	5.7%	16.1%	10.0%	2.4%	0.9%	-4.3%	-8.5%	-4.1%	-4.0%
Slovenia	7.4%	12.6%	14.0%	5.6%	16.1%	10.0%	-14.0%	-11.1%	-22.8%	-5.2%	-0.5%	1.7%

Sources: prices index ESIM model DG AGRI.

Table 2: Prices evolutions applied by Member State and by product – Safety-net 2013 / Average (2004-2005)

Member State	Cereals prices						Fodder value			Feed costs		
	Wheat	Durum wheat	Rye	Barley	Oats, Summer cereal mix, Other cereals	Grain maize	Fodder maize	Fodder roots, other fodder	Temporary and permanent pasture	Feed for grazing livestock	Feed for pigs	Feed for poultry
Belgium	1.0%	-12.0%	5.3%	0.9%	1.1%	3.6%	-12.9%	-12.5%	-18.3%	-10.0%	-4.1%	-4.1%
Denmark	1.0%	-12.0%	5.3%	0.9%	1.1%	3.6%	-0.9%	-3.9%	-8.6%	-3.9%	-3.7%	-3.8%
Germany	1.0%	-12.0%	5.3%	0.9%	1.1%	3.6%	-0.7%	-3.2%	-7.9%	-4.1%	-2.8%	-2.6%
Greece	1.0%	-12.0%	5.3%	0.9%	1.1%	3.6%	-6.0%	-28.4%	-46.0%	-9.9%	-3.6%	-3.3%
Spain	1.0%	-12.0%	5.3%	0.9%	1.1%	3.6%	-4.5%	-4.5%	-12.9%	-3.9%	-3.1%	-3.1%
France	1.0%	-12.0%	5.3%	0.9%	1.1%	3.6%	-7.1%	-24.4%	-29.3%	-17.1%	-3.2%	-3.2%
Ireland	1.0%	-12.0%	5.3%	0.9%	1.1%	3.6%	-1.7%	-2.7%	-8.8%	-3.4%	-1.7%	-2.5%
Italy	1.0%	-12.0%	5.3%	0.9%	1.1%	3.6%	0.7%	-5.4%	-9.3%	-3.9%	-2.9%	-2.9%
Luxemburg	1.0%	-12.0%	5.3%	0.9%	1.1%	3.6%	-12.9%	-12.5%	-18.3%	-10.0%	-4.1%	-4.1%
The Netherlands	1.0%	-12.0%	5.3%	0.9%	1.1%	3.6%	11.2%	-22.6%	-15.6%	-2.4%	-1.7%	-4.3%
Austria	1.0%	-12.0%	5.3%	0.9%	1.1%	3.6%	-7.4%	-12.1%	-22.5%	-13.6%	-2.2%	-1.9%
Portugal	1.0%	-12.0%	5.3%	0.9%	1.1%	3.6%	-9.6%	-23.8%	-25.5%	-7.8%	-2.4%	-2.2%
Finland	1.0%	-12.0%	5.3%	0.9%	1.1%	3.6%	-17.5%	-17.5%	-27.6%	-11.2%	-2.3%	-1.7%
Sweden	1.0%	-12.0%	5.3%	0.9%	1.1%	3.6%	-3.8%	-27.2%	-45.1%	-10.7%	-3.6%	-3.1%
The United kingdom	1.0%	-12.0%	5.3%	0.9%	1.1%	3.6%	0.1%	-1.9%	-9.0%	-3.4%	-5.4%	-3.8%
Cyprus	1.1%	-12.0%	5.4%	1.0%	1.1%	3.9%	1.6%	-5.9%	-12.1%	-0.9%	0.3%	0.5%
Czech Republic	1.0%	-12.0%	5.3%	-0.3%	1.1%	3.6%	-0.3%	-5.3%	-10.0%	-12.4%	-9.9%	-8.4%
Estonia	1.2%	-12.0%	5.7%	1.1%	1.3%	5.1%	-7.0%	-6.7%	-10.8%	-11.1%	-27.5%	-7.6%
Hungary	1.0%	-12.0%	5.3%	-0.3%	1.1%	3.6%	-0.4%	-2.2%	-7.8%	-10.0%	-8.8%	-8.0%
Lithuania	1.2%	-12.0%	5.7%	1.1%	1.3%	5.1%	-15.6%	-8.4%	-12.9%	-12.5%	-15.0%	-7.3%
Latvia	1.2%	-12.0%	5.7%	1.1%	1.3%	5.1%	-14.4%	-5.4%	-11.2%	-13.6%	-12.4%	-7.1%
Malta	1.1%	-12.0%	5.4%	1.0%	1.1%	3.9%	-21.8%	-21.8%	-41.2%	-4.1%	-2.6%	-1.9%
Poland	1.2%	-12.0%	5.7%	1.1%	1.3%	5.1%	-7.3%	-7.3%	-15.4%	-14.6%	-13.1%	-7.3%
Slovakia	1.0%	-12.0%	5.3%	-0.3%	1.1%	3.6%	-3.6%	-3.6%	-8.4%	-12.5%	-8.5%	-8.4%
Slovenia	1.0%	-12.0%	5.3%	-2.2%	1.1%	3.6%	-16.6%	-16.6%	-27.7%	-9.6%	-4.7%	-2.6%

Sources: prices index ESIM model DG AGRI.

As regards the **output**, it should be noted that the % of evolution of prices have been applied to the "total" output of the product (i) (please refer to equations (1) and (2) for the fodder (i) and its index evolution e), i.e. also to the farm use value.

(1) $\text{Output}(i) = \text{Sales}(i) + \text{Farmhouse Consumption}(i) + \text{Closing Valuation}(i) + \text{Farm Use}(i) - \text{Opening Valuation}(i)$.

(2) $\text{New Output}(i) = \text{Output}(i) \times (1+e\%)$.

However, for the coherence of the accountant data, the simulations have to ensure that:

(3) $\text{Total Farm Use of all products} = \text{Total Home-Grown Feed}$.

Given that the farm use data and their prices' evolution are available by product but that the feed costs data and their prices' evolution are available by "destination" of feed (grazing livestock, pigs, poultry and other animals), a correction has to be applied for the calculation of the new income (New FNVA/AWU) according to the following:

$$\begin{aligned} \text{New FNVA/AWU} = & (\text{FNVA} - \text{Total Output} + \text{New Total Output} \\ & - \text{New Total Farm Use} + \text{Total Farm Use} \\ & - \text{New Total Purchased Feed} + \text{Total Purchased Feed} \\ & - \text{New Total Home-Grown Feed} + \text{Total Home-Grown Feed}) \\ & / \text{AWU}. \end{aligned}$$

For the rest, the simulations are made "*all other things being equal*". It means that the structures, the quantities produced, the number of annual work units used, etc. are supposed to remain identical.

3. GENERAL INFORMATION ON EU CEREAL PRODUCERS

Table 3 provides some general information on cereal producers (average 2004-2005) by Member State. It shows the **high heterogeneity of cereal producers** among the Member States in terms of degree of specialisation, main cereals produced, average yield, producer price, labour used, income (FNVA/AWU) and the share of the direct payments in the income.

Table 3: General information on cereals producers by Member State (average 2004-2005)

Member State	Farms represented	Total UAA - ha/farm	Cereals area - ha	% cereals in Total UAA	% wheat in cereals area	% durum wheat in cereals area	% rye in cereals area	% barley in cereals area	Cereal yield - t/ha	Cereal price - €/t	Total Labour - AWU/farm	FNVA /AWU - €/AWU	% Direct payments /FNVA
Belgium	21 462	51	15	29%	67%	0%	0%	11%	8.8	94	1.7	41 867	29%
Denmark	32 398	77	46	60%	46%	0%	4%	45%	6.0	106	1.3	48 321	44%
Germany	165 080	90	41	46%	46%	0%	8%	30%	6.7	99	2.1	29 786	54%
Greece	201 541	10	6	60%	9%	57%	2%	8%	4.3	140	1.2	10 250	43%
Spain	197 489	63	32	51%	16%	11%	1%	60%	2.9	129	1.3	23 698	40%
France	262 557	91	36	40%	52%	5%	0%	18%	7.2	98	1.8	25 899	70%
Ireland	14 197	61	20	33%	29%	0%	0%	64%	7.2	107	1.3	30 193	64%
Italy	346 021	21	10	47%	13%	45%	0%	8%	5.6	130	1.3	21 395	28%
Luxembourg	1 456	83	19	23%	44%	0%	4%	32%	5.9	103	1.6	31 419	82%
The Netherlands	13 279	50	13	27%	68%	0%	1%	21%	7.8	109	1.8	37 575	25%
Austria	51 369	34	15	45%	37%	2%	5%	24%	6.3	79	1.5	21 113	64%
Portugal	46 505	25	5	22%	23%	15%	14%	5%	2.0	161	1.5	4 095	83%
Finland	35 140	55	31	56%	24%	0%	2%	49%	3.4	97	1.4	20 512	159%
Sweden	24 850	97	42	43%	38%	0%	7%	38%	5.2	93	1.4	22 771	97%
The United Kingdom	49 166	168	69	41%	69%	0%	0%	27%	7.5	103	2.3	34 352	70%
EU-15	1 462 508	56	25	44%	39%	10%	3%	30%	5.9	105	1.5	23 846	54%
Cyprus	4 878	18	12	65%	0%	13%	0%	86%	2.2	135	1.4	7 772	63%
Czech Republic	11 033	303	150	50%	53%	0%	3%	32%	5.2	94	10.4	9 806	49%
Estonia	5 175	127	51	40%	29%	0%	3%	51%	2.5	99	3.0	7 972	55%
Hungary	64 835	62	38	61%	43%	0%	1%	10%	5.7	89	1.8	10 877	60%
Lithuania	47 526	43	19	44%	40%	0%	5%	34%	3.6	88	1.9	5 584	50%
Latvia	14 550	71	28	40%	39%	0%	10%	30%	2.9	90	2.5	4 769	75%
Poland	685 703	18	11	62%	28%	0%	14%	14%	4.3	86	1.7	4 377	39%
Slovakia	3 258	574	239	42%	42%	6%	3%	28%	4.5	91	20.3	4 520	82%
Slovenia	18 180	12	4	28%	26%	0%	1%	16%	6.3	106	1.9	2 525	123%
EU-10	855 136	30	16	56%	35%	0%	9%	19%	4.6	89	1.9	5 292	47%
EU-25	2 317 643	46	22	47%	38%	7%	4%	27%	5.5	102	1.7	15 959	53%

Source: EU FADN – DG AGRI.

The average Total Utilised Agricultural **Area** (UAA) of the farms selected varies from 10 ha in Greece to 168 ha in the United Kingdom in the EU-15 and from 12 ha in Slovenia to 574 ha in Slovakia. The Total Labour is generally linked to the UAA. In terms of share of cereals area, Denmark, Greece, Finland and Spain have the highest specialisation rate. The United Kingdom, the Netherlands, Belgium and France are more oriented towards wheat; Spain and Ireland towards barley. The highest shares of durum wheat are observed in Greece, Italy and Portugal, and the highest share of rye in Portugal and Germany.

The average cereal **yield** varies from 2 t/ha in Portugal (probably explained by the extreme climatic conditions observed there in 2005) to 8.8 t/ha in Belgium for the EU-15 and from 2.2 t/ha in Cyprus to 6.3 t/ha in Slovenia for the EU-10. The average cereal **price** varies from 86 €/t to 161 €/t according to the Member State, but the differences can be linked to the product mix and to the peculiar climatic conditions in certain cases (e.g. drought in southern Member States in 2005).

The average **income** level in FNVA/AWU is also widespread according to the Member State: from 4 095 €/AWU in Portugal to 48 321 €/AWU in Denmark for the EU-15 and from 2 525 €/AWU in Slovenia to 10 877 €/AWU in Hungary for the EU-10. The share of direct payments (EU and national payments) is limited (from 25% to 40%) in the Netherlands, Belgium, Poland and Spain, and very high in Slovakia (82%), Luxembourg (82%), Portugal (83%), Sweden (97%) and Finland (159%).

Table 4 presents the same data by **class of specialisation** for the EU-15, EU-10 and EU-25. It is interesting to see that the highest average yields are not always in the most specialised class (especially for the EU-15), but it might be linked to different product mixes. The highest average prices are in general for the more specialised classes, but not for the EU-10 (highest prices for the medium classes). It can be observed that the total Labour used decreases when the rate of specialisation increases and that the share of direct payments in the total FNVA increases with the specialisation class. The income is the highest in the less specialised class in the EU-15 and in the most specialised class in the EU-10.

The same information is provided by region and by class of specialisation by Member State in the annexes: Table 13 and Table 14.

Table 4: General information on cereals producers by class of specialisation (average 2004-2005)

Member State	Class of specialisation (% cereals in the total output)	Farms represented	Total UAA - ha/farm	Cereals area - ha	% cereals in Total UAA	% wheat in cereals area	% durum wheat in cereals area	% rye in cereals area	% barley in cereals area	Cereal yield - t/ha	Cereal price - €/t	Total Labour - AWU/farm	FNVA /AWU - €/AWU	% Direct payments /FNVA
EU-15]0,25]	879 782	50	16	32%	36%	9%	4%	30%	5.7	101	1.8	25 326	42%
]25,50]	272 721	67	35	53%	47%	8%	2%	29%	6.3	104	1.4	21 622	76%
]50,75]	148 117	77	47	61%	45%	10%	2%	28%	6.3	107	1.1	22 598	98%
]75,High[161 888	45	33	74%	25%	15%	1%	35%	5.0	117	0.8	14 822	108%
	Total	1 462 508	56	25	44%	39%	10%	3%	30%	5.9	105	1.5	23 846	54%
EU-10]0,25]	519 942	23	10	43%	28%	1%	11%	19%	4.1	85	2.1	5 120	38%
]25,50]	242 688	33	20	62%	37%	0%	8%	20%	4.6	91	1.8	4 749	58%
]50,75]	56 684	62	43	70%	46%	0%	6%	19%	5.0	91	1.6	8 483	69%
]75,High[35 823	51	43	84%	37%	0%	7%	17%	5.1	89	1.1	9 149	81%
	Total	855 136	30	16	56%	35%	0%	9%	19%	4.6	89	1.9	5 292	47%
EU-25]0,25]	1 399 724	40	14	34%	34%	6%	6%	27%	5.3	98	1.9	17 001	42%
]25,50]	515 409	51	28	55%	43%	5%	4%	26%	5.7	101	1.6	12 440	72%
]50,75]	204 800	73	46	63%	46%	8%	3%	26%	5.9	104	1.3	17 647	93%
]75,High[197 710	46	35	76%	28%	11%	2%	31%	5.1	111	0.9	13 615	104%
	Total	2 317 643	46	22	47%	38%	7%	4%	27%	5.5	102	1.7	15 959	53%

Source: EU FADN – DG AGRI.

4. RESULTS: IMPACTS OF 2013 BASELINE PRICES

Table 5 presents the 2004-2005 averages of the cereal output, the fodder output, the feed costs, the total output and the income (FNVA/AWU) and their respective estimated baseline evolution for 2013 by Member State.

The **income of the farms producing cereals** would increase on average by +3% in the EU-15, +7% in the EU-10 and +4% in the EU-25. The **average income** would decrease by 1% in Cyprus, mainly because of an increase of the feed costs, and by 6% in Sweden, because of a high decrease of the fodder output (in the baseline, the fodder and grass values and feed costs indexes are expected mainly to decrease because of the decreasing production of beef and sheep). For the other Member States, the average income would remain stable (Portugal) or increase up to 6% (France) for the EU-15. It would increase from +3% (Slovenia, Lithuania) to +10% (Slovakia, Hungary) for the EU-10.

The extent of the income evolution can be explained by a **combination** of factors:

- The share of the **cereal output** in the total output (rate of specialisation): the more specialised in cereals the farms are, the higher is the income decrease;
- The share of the fodder output in the total output;
- The extent of the feed costs;
- The expected evolution of fodder values and feed costs.

Table 6 displays the same information by **class of specialisation** for the EU-15, EU-10 and EU-25. The higher the specialisation class is, the higher is the average income increase: from +1 to +16% in the EU-15 and from +4% to +19% in the EU-10.

The detailed results by region and by class of specialisation by Member State are provided in the annexes.

Table 5: Results of the baseline 2013 / average (2004-2005) by Member State

Member State	Farms represented	Cereal output - €/farm			Fodder output - €/farm			Feed costs - €/farm		Total output - €/farm		FNVA/AWU - €/AWU	
		Average 2004-2005	% 2013 evolution	% Cereal output in Total output (2004-2005)	Average 2004-2005	% 2013 evolution	% Fodder output in Total output (2004-2005)	Average 2004-2005	% 2013 evolution	Average 2004-2005	% 2013 evolution	Average 2004-2005	% 2013 evolution
Belgium	21 462	12 353	8%	7%	764	-12%	0%	42 973	-3%	168 225	1%	41 795	3%
Denmark	32 398	29 181	9%	15%	984	-1%	1%	58 519	1%	196 738	1%	48 503	2%
Germany	165 080	26 864	9%	16%	11 056	2%	6%	26 766	3%	172 442	2%	29 715	2%
Greece	201 541	3 647	11%	20%	1 046	-21%	6%	1 181	-5%	18 519	1%	10 219	1%
Spain	197 489	12 051	10%	29%	1 273	0%	3%	5 897	4%	42 059	3%	23 710	3%
France	262 557	25 493	9%	21%	10	-21%	0%	16 247	-6%	124 183	2%	25 875	6%
Ireland	14 197	15 445	10%	22%	496	-4%	1%	6 474	1%	69 071	2%	30 262	3%
Italy	344 595	7 258	11%	13%	3 868	-3%	7%	8 541	1%	55 790	1%	21 351	2%
Luxembourg	1 456	11 594	10%	9%	261	-11%	0%	17 179	-5%	127 214	1%	31 498	3%
The Netherlands	13 279	11 285	8%	5%	1 585	-1%	1%	31 862	0%	215 744	0%	37 530	1%
Austria	51 369	7 618	10%	12%	201	-6%	0%	8 362	1%	62 015	1%	21 133	1%
Portugal	46 404	1 750	11%	13%	1 273	-13%	9%	1 645	-2%	13 997	0%	4 036	0%
Finland	35 140	10 139	11%	17%	321	-23%	1%	12 593	1%	58 138	2%	20 565	2%
Sweden	24 850	20 087	10%	16%	9 303	-41%	8%	19 555	-3%	122 068	-1%	22 759	-6%
The United Kingdom	49 166	53 238	8%	26%	4 827	0%	2%	19 403	0%	207 378	2%	34 364	5%
EU-15	1 460 980	15 254	9%	18%	2 908	-4%	3%	12 852	0%	85 872	2%	23 844	3%
Cyprus	4 878	3 456	11%	10%	1 836	-3%	6%	8 891	5%	32 950	1%	7 788	-1%
Czech Republic	11 033	74 020	8%	24%	23 532	1%	8%	35 445	-6%	302 693	2%	9 803	7%
Estonia	5 175	12 870	10%	22%	5 813	-5%	10%	6 477	-12%	57 920	2%	7 973	6%
Hungary	64 835	19 037	9%	33%	1 917	2%	3%	7 669	-5%	57 271	3%	10 870	10%
Lithuania	47 526	5 899	10%	30%	1 995	-8%	10%	1 414	-8%	19 992	2%	5 589	3%
Latvia	14 550	7 514	10%	25%	2 588	-6%	9%	2 860	-7%	29 608	2%	4 773	4%
Poland	685 703	4 099	12%	22%	120	-4%	1%	3 459	-7%	18 806	2%	4 364	6%
Slovakia	3 258	97 427	8%	24%	21 132	0%	5%	34 340	-6%	401 491	2%	4 519	10%
Slovenia	18 180	2 331	9%	14%	64	-18%	0%	2 326	-3%	16 292	1%	2 525	3%
EU-10	855 136	6 659	10%	24%	827	-2%	3%	4 210	-6%	27 356	2%	5 294	7%
EU-25	2 316 116	12 081	10%	19%	2 140	-3%	3%	9 661	-1%	64 267	2%	15 941	4%

Source: EU FADN – DG AGRI.

Table 6: Results of the baseline 2013 / average (2004-2005) by class of specialisation

Member State	Class of specialisation (% cereals in the total output)	Farms represented	Cereal output - €/farm			Fodder output - €/farm			Feed costs - €/farm		Total output - €/farm		FNVA/AWU - €/AWU	
			Average 2004-2005	% 2013 evolution	% Cereal output in Total output (2004-2005)	Average 2004-2005	% 2013 evolution	% Fodder output in Total output (2004-2005)	Average 2004-2005	% 2013 evolution	Average 2004-2005	% 2013 evolution	Average 2004-2005	% 2013 evolution
EU-15]0,25]	878 276	9 265	10%	8%	4 134	-4%	4%	20 052	0%	109 724	1%	25 284	1%
]25,50]	272 770	23 214	9%	35%	1 803	-5%	3%	3 855	-1%	65 511	3%	21 599	6%
]50,75]	148 090	31 527	9%	61%	707	-6%	1%	682	-1%	51 976	5%	22 567	11%
]75,High[161 845	19 452	10%	89%	134	-5%	1%	78	0%	21 767	9%	14 880	16%
	Total	1 460 980	15 254	9%	18%	2 908	-4%	3%	12 852	0%	85 872	2%	23 844	3%
EU-10]0,25]	519 942	3 434	11%	12%	1 023	-2%	4%	5 120	-6%	28 286	1%	5 110	4%
]25,50]	242 688	8 618	10%	35%	629	-1%	3%	3 542	-8%	24 873	3%	4 759	9%
]50,75]	56 684	19 811	9%	60%	337	-2%	1%	1 287	-7%	32 804	6%	8 490	13%
]75,High[35 823	19 388	10%	88%	102	-3%	0%	150	-7%	22 062	9%	9 137	19%
	Total	855 136	6 659	10%	24%	827	-2%	3%	4 210	-6%	27 356	2%	5 294	7%
EU-25]0,25]	1 398 218	7 096	10%	9%	2 977	-3%	4%	14 499	-1%	79 441	1%	17 006	1%
]25,50]	515 457	16 342	9%	35%	1 250	-4%	3%	3 708	-4%	46 378	3%	12 470	7%
]50,75]	204 773	28 284	9%	61%	605	-5%	1%	850	-4%	46 669	6%	17 631	11%
]75,High[197 668	19 440	10%	89%	128	-5%	1%	91	-2%	21 820	9%	13 596	16%
	Total	2 316 116	12 081	10%	19%	2 140	-3%	3%	9 661	-1%	64 267	2%	15 941	4%

Source: EU FADN – DG AGRI.

5. IMPACT OF THE REDUCTION OF THE INTERVENTION PRICE TO A SAFETY-NET LEVEL

5.1. EU level

Table 7 presents the comparison of the cereal output, the fodder output, the feed costs, the total output and the income (FNVA/AWU) in the safety-net scenario and in the baseline (2013) by Member State and for the EU-15, EU-10 and EU-25. Figure 1 illustrates the results for the **EU-25**. It shows that on average the reduction of the intervention price to a safety-net level would not affect significantly the total output and the income per annual work unit⁴ of the cereal producing farms in comparison with the baseline. They would be reduced by **2%** only. The cereal output would be 8% lower than the baseline, the fodder output 4% and the feed costs 5%. These results are fairly identical for the averages **EU-15** and **EU-10**.

It should be reminded that it corresponds in practice to a lower increase of income in comparison with the average 2004-2005: in the **safety-net** scenario, the average income of the farms producing cereals of the EU-25 would increase by **2%** between 2004-2005 and 2013 whereas in the **baseline** it would increase by **4%**.

Figure 1: Comparison between the safety-net and the baseline for the EU-25

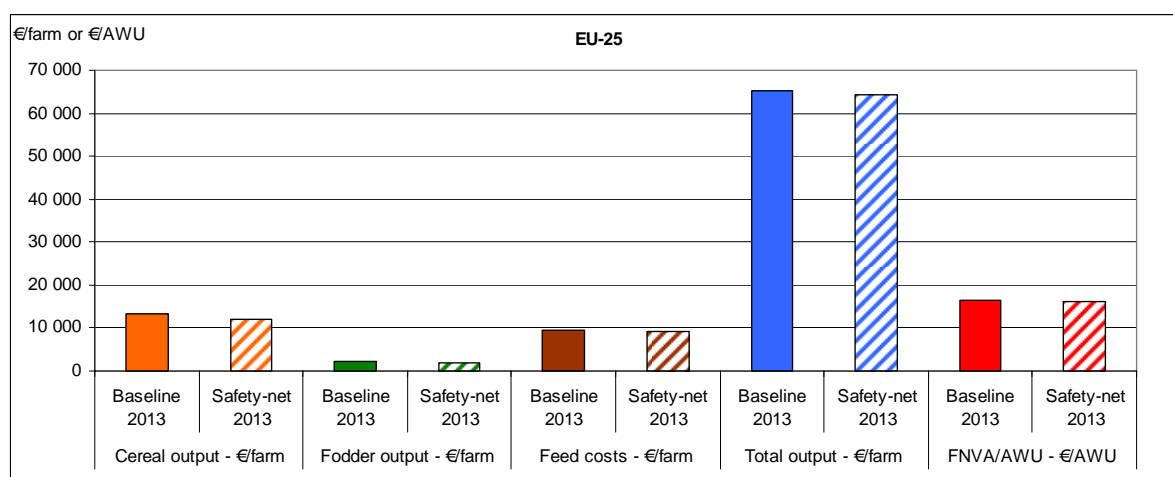

Source: EU FADN – DG AGRI.

5.2. Member State level

The results displayed in Table 7 and illustrated in Figure 2 show that in some Member States, the decrease of the total output would be compensated (or more than compensated) by the decrease of the feed costs. This is the case for:

- Luxembourg, the Netherlands, Austria, Cyprus, Poland, Slovenia: no change of income in comparison with the baseline,
- Belgium, Denmark, Finland: slight increase of income from +1% to +2% (Denmark).

In Belgium, Luxembourg and the Netherlands, this can be explained by a low specialisation in cereals on average, i.e. the farms producing cereals in these Member

⁴ FNVA/AWU.

States are on average more mixed farms than specialised ones. In Denmark, it might be more linked to the high share of the feed costs in the total output. For a broad description on the cereal EU producers, please refer to the previous section.

The income per AWU might be on average slightly more affected in Slovakia (-6%) and Hungary (-4%); however, these two cases have the highest values. Otherwise the range of differences of the average income among the Member States is rather **limited: from -6% (Slovakia) to +2% (Denmark)**. The extent of the income change in comparison with the baseline can be explained by a **combination** of factors:

- The share of the **cereal output** in the total output (rate of specialisation): the more specialised in cereals are, the higher is the income decrease;
- The extent of the **feed costs** on the farm: the higher the **feed costs** are, the lower is the decrease of income (or the higher the increase), due to the high decrease of feed costs;
- The cereal mix produced on the farm and the differential of evolution of price with the baseline; in particular, the share of **durum wheat** in the product mix of the farm is important due to the 25% decrease of the price: the more specialised in durum wheat the farms are, the higher is the income decrease.

Figure 2: Comparison of income between the safety-net and the baseline by Member State

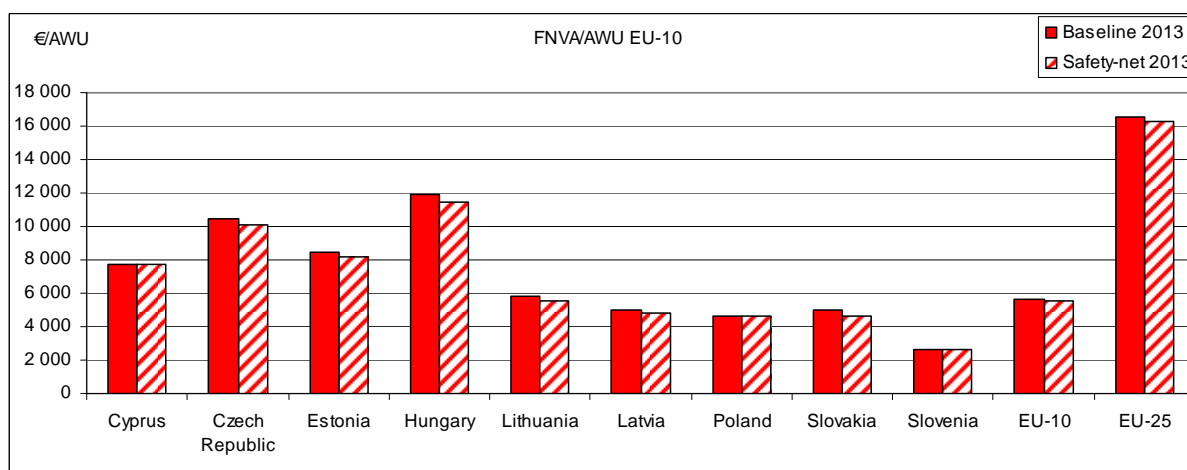
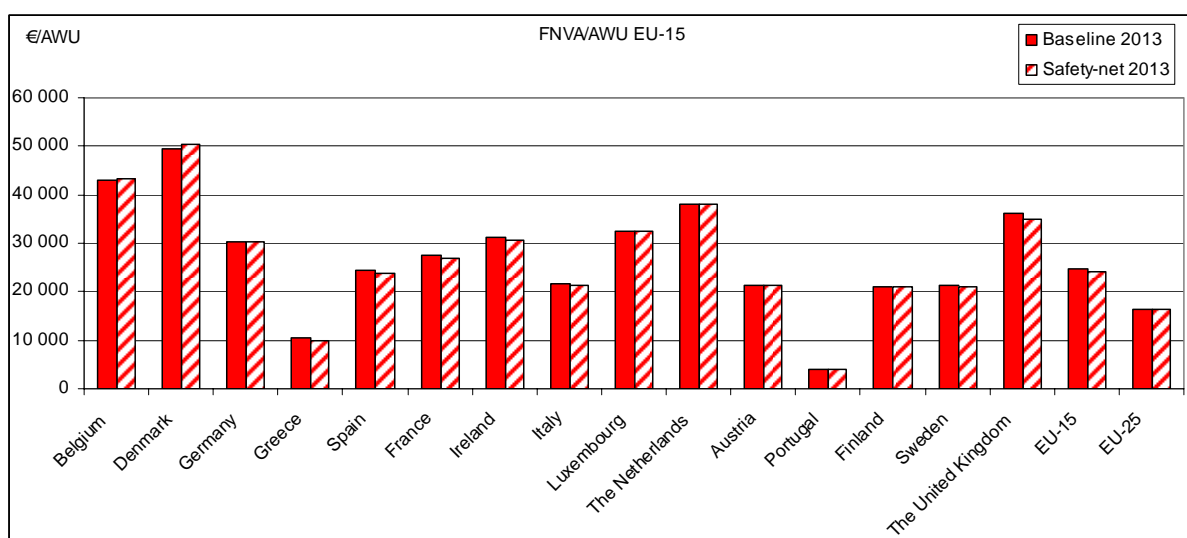

Source: EU FADN – DG AGRI.

Table 7: Comparison of the safety-net scenario with the baseline (2013) by Member State

Member State	Farms represented	Cereal output - €/farm			Fodder output - €/farm			Feed costs - €/farm			Total output - €/farm			FNVA/AWU - €/AWU		
		Baseline 2013	Safety-net 2013	% comparison	Baseline 2013	Safety-net 2013	% comparison	Baseline 2013	Safety-net 2013	% comparison	Baseline 2013	Safety-net 2013	% comparison	Baseline 2013	Safety-net 2013	% comparison
Belgium	21 462	13 396	12 540	-6%	671	649	-3%	41 893	40 551	-3%	169 176	168 298	-1%	42 923	43 274	1%
Denmark	32 398	31 813	29 506	-7%	975	944	-3%	59 168	56 319	-5%	199 360	197 023	-1%	49 484	50 317	2%
Germany	165 080	29 407	27 225	-7%	11 253	10 862	-3%	27 453	25 905	-6%	175 183	172 609	-1%	30 372	30 169	-1%
Greece	201 541	4 041	3 597	-11%	824	760	-8%	1 126	1 066	-5%	18 692	18 184	-3%	10 365	10 040	-3%
Spain	197 489	13 281	12 102	-9%	1 270	1 196	-6%	6 138	5 687	-7%	43 285	42 033	-3%	24 431	23 862	-2%
France	262 557	27 800	25 739	-7%	8	7	-4%	15 317	14 620	-5%	126 488	124 427	-2%	27 546	26 895	-2%
Ireland	14 197	16 920	15 595	-8%	478	454	-5%	6 521	6 263	-4%	70 529	69 180	-2%	31 231	30 495	-2%
Italy	344 595	8 032	7 146	-11%	3 754	3 578	-5%	8 630	8 258	-4%	56 450	55 388	-2%	21 705	21 245	-2%
Luxembourg	1 456	12 746	11 730	-8%	233	226	-3%	16 265	15 742	-3%	128 337	127 314	-1%	32 526	32 426	0%
The Netherlands	13 279	12 215	11 421	-6%	1 565	1 527	-2%	31 971	30 986	-3%	216 654	215 822	0%	37 970	38 072	0%
Austria	51 369	8 356	7 750	-7%	188	181	-4%	8 432	7 964	-6%	62 740	62 127	-1%	21 433	21 437	0%
Portugal	46 404	1 937	1 783	-8%	1 106	1 046	-5%	1 604	1 533	-4%	14 016	13 803	-2%	4 041	3 977	-2%
Finland	35 140	11 225	10 247	-9%	247	233	-6%	12 677	11 772	-7%	59 149	58 157	-2%	20 935	21 154	1%
Sweden	24 850	22 079	20 349	-8%	5 490	5 190	-5%	19 048	18 118	-5%	120 246	118 217	-2%	21 381	20 934	-2%
The United Kingdom	49 166	57 641	53 770	-7%	4 823	4 618	-4%	19 471	18 634	-4%	211 777	207 700	-2%	36 063	34 821	-3%
EU-15	1 460 980	16 697	15 356	-8%	2 798	2 677	-4%	12 805	12 168	-5%	87 204	85 743	-2%	24 601	24 189	-2%
Cyprus	4 878	3 824	3 410	-11%	1 787	1 702	-5%	9 295	8 853	-5%	33 269	32 770	-2%	7 703	7 688	0%
Czech Republic	11 033	79 696	74 690	-6%	23 685	22 492	-5%	33 212	31 617	-5%	308 522	302 323	-2%	10 473	10 125	-3%
Estonia	5 175	14 191	13 034	-8%	5 500	5 193	-6%	5 679	5 358	-6%	58 928	57 463	-2%	8 413	8 176	-3%
Hungary	64 835	20 765	19 453	-6%	1 952	1 880	-4%	7 313	6 986	-4%	59 034	57 650	-2%	11 934	11 433	-4%
Lithuania	47 526	6 478	5 978	-8%	1 831	1 740	-5%	1 303	1 236	-5%	20 406	19 815	-3%	5 778	5 579	-3%
Latvia	14 550	8 268	7 630	-8%	2 432	2 312	-5%	2 668	2 539	-5%	30 207	29 449	-3%	4 987	4 824	-3%
Poland	685 703	4 571	4 178	-9%	115	110	-4%	3 215	3 048	-5%	19 274	18 876	-2%	4 637	4 626	0%
Slovakia	3 258	105 504	98 123	-7%	21 037	19 992	-5%	32 278	30 829	-4%	409 472	401 046	-2%	4 962	4 668	-6%
Slovenia	18 180	2 550	2 387	-6%	52	50	-6%	2 264	2 166	-4%	16 500	16 334	-1%	2 606	2 616	0%
EU-10	855 136	7 333	6 774	-8%	814	776	-5%	3 938	3 740	-5%	28 016	27 419	-2%	5 646	5 551	-2%
EU-25	2 316 116	13 240	12 187	-8%	2 065	1 975	-4%	9 531	9 056	-5%	65 352	64 209	-2%	16 526	16 249	-2%

Source: EU FADN – DG AGRI.

5.3. Regional level

Table 8 displays the difference of income between the safety-net scenario and the baseline by region whenever possible⁵, together with some of the main explanatory factors identified in the previous section, i.e. the share of cereal output in the total output, the share of durum wheat in the cereals area and the ratio feed costs / total output. It shows that the range of difference of the income between the safety-net scenario and the baseline is **wider by region**: from **-8%** (*Marche*, Italy) to **+6%** (*Asturias*, Spain). The regional analysis confirms the general correlations identified above:

- The lower the **cereals share** in the total output is (i.e. the lower the specialisation in cereals is), the lower is the decrease of income (or the higher is the increase);
- The higher the **feed costs** are, the lower is the decrease of income (or the higher is the increase), because of the high decrease of feed costs;
- The higher the share of **durum wheat** in the cereals area is, the higher is the decrease of income, due to the high price drop applied in comparison with the baseline (-25%).

Figure 3 illustrates these correlations for the regions of France, Spain and Italy. The **durum wheat factor** can be preponderant when it covers the majority of the cereals area. For example in *Languedoc-Roussillon*, even if the share of cereals output in the total output is not high (13%), given the high specialisation in durum wheat (74% of the cereals area) and the low extent of the feed costs (4% of the total output), the decrease of income is higher (-6%) than the average (-2% for the EU-15 and EU-25).

⁵ When there are subdivisions in regions in the Member states and when there are enough farms in the sample (with less than 10 farms/year - two-year average).

Table 8: Comparison of the safety-net scenario with the baseline (2013) by region

Member State	Region	(2004-2005) data			FNVA/AWU - €AWU		
		% Cereal output in Total output	% durum wheat in cereals area	% Feed costs in Total output	Baseline 2013	Safety-net 2013	difference of income (%)
Belgium	Vlaanderen	5%	0%	31%	41 344	42 081	2%
	Wallonie	12%	0%	14%	45 548	45 257	-1%
Germany	Schleswig-Holstein	15%	0%	15%	40 209	39 744	-1%
	Niedersachsen	13%	0%	22%	37 022	37 355	1%
	Nordrhein-Westfalen	13%	0%	24%	33 711	34 478	2%
	Hessen	17%	0%	13%	24 069	23 948	-1%
	Rheinland-Pfalz	15%	1%	9%	24 767	24 408	-1%
	Baden-Wurtemberg	14%	0%	15%	25 921	25 922	0%
	Bayern	12%	0%	13%	21 965	21 963	0%
	Saarland	19%	0%	8%	26 522	25 909	-2%
	Brandenburg	19%	0%	12%	33 620	32 738	-3%
	Mecklenburg-Vorpommern	23%	0%	9%	41 148	39 732	-3%
	Sachsen	17%	0%	10%	31 033	30 355	-2%
	Sachsen-Anhalt	29%	0%	9%	42 968	41 486	-3%
	Thuringen	20%	1%	12%	31 711	30 913	-3%
Greece	Makedonia-Thraki	23%	64%	7%	10 880	10 447	-4%
	Ipiros-Peloponissos-Nissi Ioniou	14%	12%	8%	9 619	9 484	-1%
	Thessalia	17%	55%	6%	11 770	11 414	-3%
	Stereia Ellas-Nissi Egaeou-Kriti	17%	45%	4%	9 041	8 817	-2%
Spain	Galicia	4%	1%	19%	11 244	11 320	1%
	Asturias	2%	0%	36%	22 024	23 269	6%
	Cantabria	1%	0%	31%	35 620	37 043	4%
	Pais Vasco	39%	0%	6%	20 992	19 808	-6%
	Navarra	28%	6%	25%	26 641	26 397	-1%
	La Rioja	11%	0%	1%	23 207	22 958	-1%
	Aragon	36%	13%	20%	23 090	22 273	-4%
	Cataluna	14%	0%	30%	20 401	21 034	3%
	Baleares	15%	1%	13%	21 768	21 593	-1%
	Castilla-Leon	33%	0%	10%	33 526	32 560	-3%
	Madrid	44%	6%	12%	20 853	20 289	-3%
	Castilla-La Mancha	39%	1%	5%	18 238	17 620	-3%
	Comunidad Valenciana	8%	0%	19%	13 213	13 353	1%
	Murcia	14%	0%	14%	27 327	27 346	0%
	Extremadura	28%	15%	24%	33 147	32 911	-1%
Andalucia	19%	67%	8%	24 202	23 465	-3%	
Canarias	nd	nd	nd	nd	nd	nd	
France	Ile de France	45%	0%	1%	40 445	38 002	-6%
	Champagne-Ardenne	29%	0%	4%	48 177	46 413	-4%
	Picardie	30%	0%	7%	41 382	39 696	-4%
	Haute-Normandie	23%	0%	8%	36 146	35 115	-3%
	Centre	40%	7%	5%	33 179	30 931	-7%
	Basse-Normandie	12%	0%	14%	29 272	29 172	0%
	Bourgogne	31%	0%	11%	32 531	31 421	-3%
	Nord-Pas-de-Calais	18%	0%	12%	30 454	29 881	-2%
	Lorraine	24%	0%	11%	33 727	32 787	-3%
	Alsace	37%	0%	9%	27 772	26 513	-5%
	Franche-Comte	17%	0%	11%	28 272	27 822	-2%
	Pays de la Loire	13%	6%	21%	27 035	26 997	0%
	Bretagne	8%	0%	24%	27 294	27 885	2%
	Poitou-Charentes	25%	1%	9%	31 607	30 708	-3%
	Aquitaine	19%	0%	14%	18 343	18 082	-1%
	Midi-Pyrenees	24%	23%	13%	19 450	18 527	-5%
	Limousin	7%	0%	16%	21 965	22 148	1%
Rhones-Alpes	14%	3%	11%	19 320	19 103	-1%	

Cereal sector – Impact of the reduction of the intervention price to a safety-net level on farm income

Member State	Region	(2004-2005) data			FNVA/AWU - €AWU		
		% Cereal output in Total output	% durum wheat in cereals area	% Feed costs in Total output	Baseline 2013	Safety-net 2013	difference of income (%)
	Auvergne	15%	0%	17%	19 024	18 959	0%
	Languedoc-Roussillon	13%	74%	4%	18 933	17 879	-6%
	Provence-Alpes-Cote	14%	70%	3%	17 807	16 853	-5%
	Corse	nd	nd	nd	nd	nd	nd
Hungary	Kozep-Magyarország	34%	1%	7%	14 012	13 308	-5%
	Kozep-Dunantul	28%	0%	17%	15 077	14 641	-3%
	Nyugat-Dunantul	35%	0%	16%	12 341	11 808	-4%
	Del-Dunantul	38%	0%	16%	14 090	13 414	-5%
	Eszak-Magyarország	35%	0%	7%	11 619	11 078	-5%
	Eszak-Alföld	34%	0%	11%	12 805	12 230	-4%
	Del-Alföld	30%	1%	13%	8 926	8 588	-4%
Italy	Valle d'Aoste	nd	nd	nd	nd	nd	nd
	Piemonte	17%	1%	21%	19 739	19 552	-1%
	Lombardia	11%	1%	27%	52 228	52 566	1%
	Trentino	nd	nd	nd	nd	nd	nd
	Alto-Adige	nd	nd	nd	nd	nd	nd
	Veneto	11%	1%	14%	25 628	25 521	0%
	Friuli-Venezia	17%	0%	9%	23 057	22 671	-2%
	Liguria	15%	0%	2%	6 187	5 947	-4%
	Emilia-Romagna	10%	8%	20%	18 942	18 803	-1%
	Toscana	13%	64%	6%	20 844	19 969	-4%
	Marche	20%	72%	4%	12 258	11 238	-8%
	Umbria	16%	23%	17%	21 294	20 932	-2%
	Lazio	14%	60%	6%	19 361	18 643	-4%
	Abruzzo	8%	52%	8%	13 417	13 160	-2%
	Molise	18%	72%	6%	14 453	13 626	-6%
	Campania	16%	60%	3%	12 686	12 202	-4%
	Calabria	12%	54%	4%	18 320	17 800	-3%
	Puglia	18%	90%	4%	14 615	13 584	-7%
Basilicata	22%	88%	5%	18 521	17 282	-7%	
Sicilia	15%	90%	4%	18 311	17 256	-6%	
Sardegna	12%	82%	7%	18 721	17 953	-4%	
Poland	Pomorze and Mazury	29%	0%	18%	6 495	6 381	-2%
	Wielkopolska and Slask	25%	0%	21%	6 232	6 215	0%
	Mazowsze and Podlasie	18%	0%	18%	3 791	3 806	0%
	Malopolska and Pogorze	16%	0%	14%	3 459	3 467	0%
Portugal	Entre Douro e Minho/Beira litoral	10%	0%	12%	2 373	2 339	-1%
	Tras-os-Montes/Beira interior	6%	0%	11%	4 629	4 601	-1%
	Ribatejo e Oeste	28%	1%	1%	7 643	7 073	-7%
	Alentejo e do Algarve	16%	26%	17%	11 060	10 880	-2%
	Acores	3%	0%	5%	2 683	2 677	0%
Finland	Etela-Suomi	23%	0%	22%	20 726	20 810	0%
	Sisa-Suomi	9%	0%	21%	18 656	19 010	2%
	Pohjanmaa	16%	0%	24%	22 704	23 132	2%
	Pohjois-Suomi	13%	0%	17%	23 423	23 549	1%
Sweden	Slattbygdsland	19%	0%	15%	23 231	22 573	-3%
	Skogs-och mellanbygdsland	10%	0%	20%	19 494	19 653	1%
	Lan i norra	6%	0%	14%	8 747	8 695	-1%
The United Kingdom	England-North	23%	0%	14%	37 821	36 924	-2%
	England-East	30%	0%	7%	39 487	37 747	-4%
	England-West	20%	0%	12%	33 287	32 574	-2%
	Wales	8%	0%	13%	36 632	36 618	0%
	Scotland	24%	0%	9%	28 448	27 366	-4%
	Northern Ireland	9%	0%	19%	22 276	22 407	1%

Source: EU FADN – DG AGRI.

Figure 3: Change of income and main explanatory factors by region (cases of France, Spain and Italy)

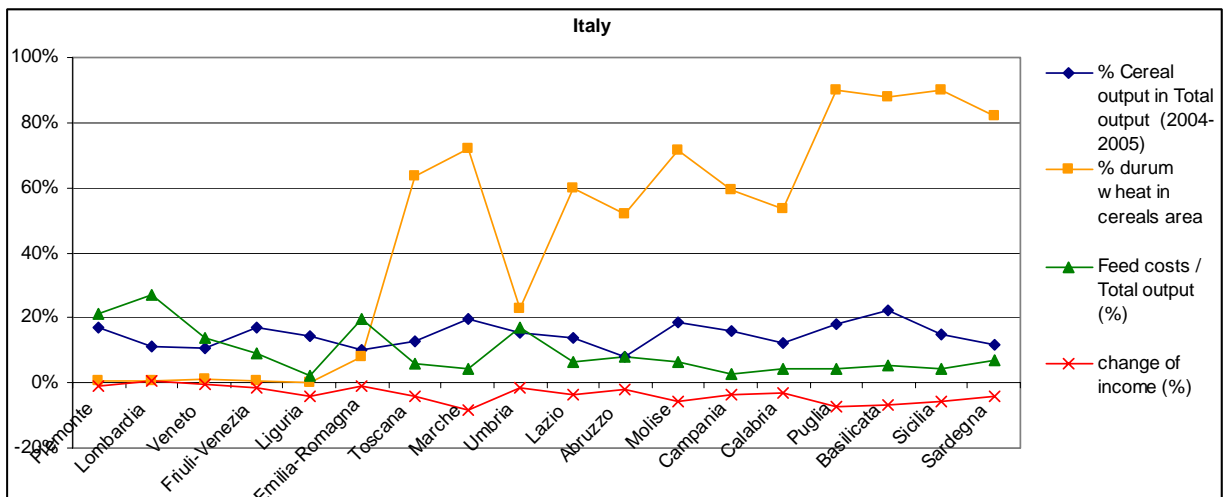
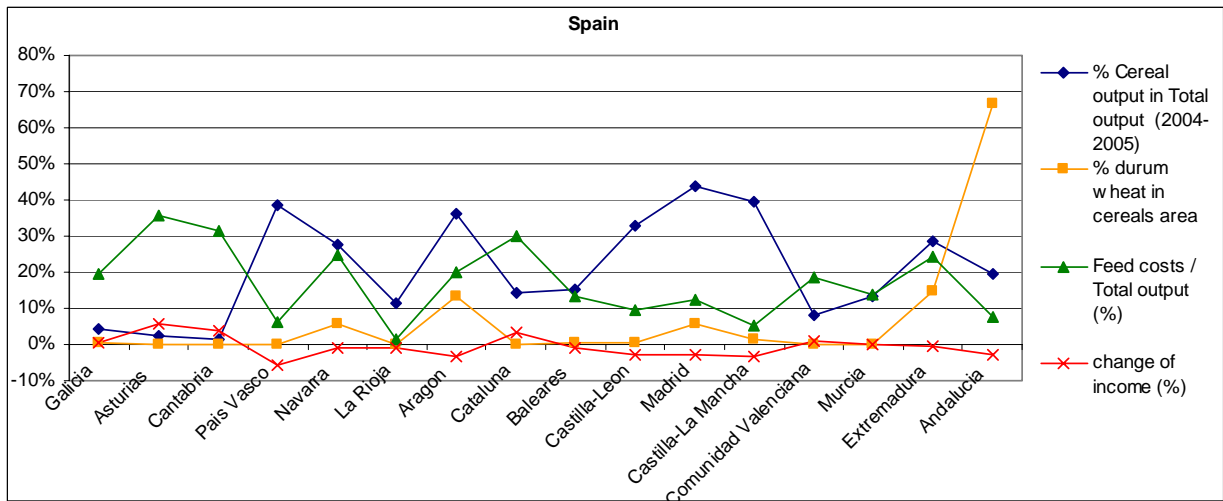
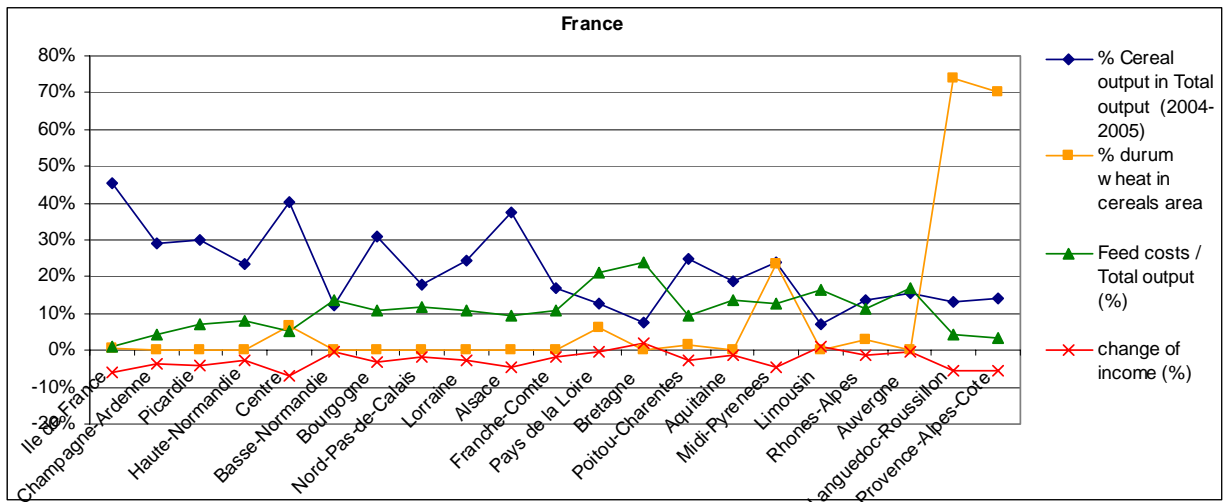

Source: EU FADN – DG AGRI.

5.4. Class of specialisation

Table 10 displays the cereal output, the fodder output, the feed costs, the total output and the income in the safety-net scenario and in the baseline by **class of specialisation** for the EU-15, EU-10 and EU-25. It also confirms the intuitive result: the higher the specialisation class is, the higher is the decrease of income in comparison with the baseline. This conclusion is valid in each Member State (please refer to the table by Member State in annex). For the **most specialised class** (more than 75% of the total output come from cereals), the income loss in comparison with the baseline would be of **-13%** for the EU-15 and EU-25 and of **-12%** for the EU-10, which can be considered significant. The income loss in the most specialised class could be higher in some Member States, especially in Denmark and Cyprus (-33%).

However, it is important to remind that in general, it constitutes only a lower increase of income in comparison with the average 2004-2005: in the **safety-net** scenario, the average income of the farms in the most specialised class would increase by **1%** between 2004-2005 and 2013 whereas in the **baseline** it would increase by **16%**, Table 9. This table and also Table 10 show that for the **less specialised farms** (less than 25% of the total output comes from cereals), the average income of the EU-15, EU-10 and EU-25 cereals producing farms would increase more in the safety-net scenario than in the baseline, due to the amplitude of the decrease of the feed costs.

Table 9: Income evolution 2013/(2004-2005) in the safety-net scenario and in the baseline by class of specialisation

Member State	Class of specialisation (% cereals in the total output)	Baseline 2013 / Average (2004-2005)		Safety net 2013 / Average (2004-2005)	
		FNVA/AWU - €AWU		FNVA/AWU - €AWU	
		Average 2004-2005	% 2013 evolution	Average 2004-2005	% 2013 evolution
EU-15]0,25]	25 284	1%	25 284	2%
]25,50]	21 599	6%	21 599	1%
]50,75]	22 567	11%	22 567	0%
]75,High[14 880	16%	14 880	1%
	Total	23 844	3%	23 844	1%
EU-10]0,25]	5 110	4%	5 110	5%
]25,50]	4 759	9%	4 759	6%
]50,75]	8 490	13%	8 490	3%
]75,High[9 137	19%	9 137	5%
	Total	5 294	7%	5 294	5%
EU-25]0,25]	17 006	1%	17 006	2%
]25,50]	12 470	7%	12 470	2%
]50,75]	17 631	11%	17 631	1%
]75,High[13 596	16%	13 596	1%
	Total	15 941	4%	15 941	2%

Source: EU FADN – DG AGRI.

Table 10: Comparison of the safety-net scenario with the baseline (2013) by class of specialisation for the EU-15, EU-10 and EU-25

Member State	Class of specialisation (% cereals in the total output)	Farms represented	Cereal output - €/farm			Fodder output - €/farm			Feed costs - €/farm			Total output - €/farm			FNVA/AWU - €/AWU		
			Baseline 2013	Safety-net 2013	% comparison	Baseline 2013	Safety-net 2013	% comparison	Baseline 2013	Safety-net 2013	% comparison	Baseline 2013	Safety-net 2013	% comparison	Baseline 2013	Safety-net 2013	% comparison
EU-15]0,25]	878 276	10 164	9 338	-8%	3 989	3 821	-4%	19 985	18 996	-5%	110 478	109 485	-1%	25 573	25 723	1%
]25,50]	272 770	25 333	23 376	-8%	1 705	1 622	-5%	3 820	3 618	-5%	67 532	65 492	-3%	22 978	21 745	-5%
]50,75]	148 090	34 422	31 672	-8%	665	629	-5%	674	639	-5%	54 829	52 043	-5%	25 034	22 660	-9%
]75,High[161 845	21 377	19 571	-8%	127	120	-5%	78	74	-5%	23 685	21 872	-8%	17 213	15 014	-13%
	Total	1 460 980	16 697	15 356	-8%	2 798	2 677	-4%	12 805	12 168	-5%	87 204	85 743	-2%	24 601	24 189	-2%
EU-10]0,25]	519 942	3 809	3 487	-8%	1 003	957	-5%	4 809	4 564	-5%	28 642	28 273	-1%	5 312	5 354	1%
]25,50]	242 688	9 479	8 757	-8%	625	595	-5%	3 272	3 115	-5%	25 730	24 978	-3%	5 207	5 026	-3%
]50,75]	56 684	21 646	20 171	-7%	332	316	-5%	1 192	1 136	-5%	34 634	33 143	-4%	9 592	8 781	-8%
]75,High[35 823	21 281	19 843	-7%	98	94	-5%	139	133	-5%	23 951	22 509	-6%	10 879	9 567	-12%
	Total	855 136	7 333	6 774	-8%	814	776	-5%	3 938	3 740	-5%	28 016	27 419	-2%	5 646	5 551	-2%
EU-25]0,25]	1 398 218	7 801	7 162	-8%	2 879	2 756	-4%	14 342	13 629	-5%	80 047	79 285	-1%	17 259	17 365	1%
]25,50]	515 457	17 868	16 493	-8%	1 196	1 138	-5%	3 562	3 381	-5%	47 850	46 417	-3%	13 344	12 682	-5%
]50,75]	204 773	30 885	28 488	-8%	573	543	-5%	818	776	-5%	49 239	46 811	-5%	19 619	17 793	-9%
]75,High[197 668	21 360	19 620	-8%	122	115	-5%	89	85	-5%	23 734	21 987	-7%	15 796	13 796	-13%
	Total	2 316 116	13 240	12 187	-8%	2 065	1 975	-4%	9 531	9 056	-5%	65 352	64 209	-2%	16 526	16 249	-2%

Source: EU FADN – DG AGRI.

All the row results, i.e. the evolution of the cereal output, the fodder output, the feed costs, the total output and the income between 2004-2005 and 2013 in the baseline and in the safety-net scenario are displayed in annex, together with the detailed tables of comparison of the 2013 values between the safety-net scenario and the baseline, by Member State, region and class of specialisation.

6. CONCLUSION

This analysis shows that *on average at the EU level*, the **reduction of the intervention price to a safety-net level** would **not affect significantly the income** per annual work unit at the time horizon of 2013 in comparison with the baseline: -2%. It corresponds in practice to a lower increase of income in comparison with the average 2004-2005: in the **safety-net** scenario, the average income would increase by **2%** between 2004-2005 and 2013 whereas in the **baseline** it would increase by **4%**.

The difference of average income by Member State between the safety-net scenario and the baseline would vary from **-6%** (Slovakia) to **+2%** (Denmark), and by region from **-8%** (*Marche*, Italy) to **+6%** (*Asturias*, Spain). The extent of the income change in comparison with the baseline can be explained by a **combination** of factors:

- The **degree of specialisation in cereals**: the lower the specialisation in cereals is, the lower is the decrease of income (or the higher is the increase);
- The **extent of the feed costs**: the higher the feed costs are, the lower is the decrease of income (or the higher is the increase), due to the high decrease of feed costs;
- The share of **durum wheat** in cereals: the higher the share of durum wheat in the cereals area is, the higher is the decrease of income, because of the high price drop applied in comparison with the baseline (-25%).

The analysis by specialisation class shows that for the **most specialised farms** (>75%), the income loss would be of **-13%** for the **EU-25** and of -33% in Denmark and Cyprus (maximal differences). However it would correspond again to a lower increase of income in comparison with 2004-2005: in the safety-net scenario, it would increase by +8% in Denmark whereas it would increase by 61%. For the **less specialised farms** (<25%), the average income would increase by **+1%** in the **EU-25** in comparison with the baseline, and by +4% in Denmark, due to the amplitude of the decrease of the feed costs.

It should be reminded that in these simulations, the structures, the quantities produced, the annual work units are supposed to remain identical: only price reductions are applied, allowing isolating their effects on farm income.

Annexes

Table 11: Coverage of the sample of farms selected

Member State	FADN average 2004-2005			FSS 2005		Comparison FADN/FSS	
	Sample farms	Farms represented	Total cereals area - ha	Holdings with cereals	Total cereals area - ha	Farms	Total cereals area - ha
Belgium	733	21 462	318 311	26 630	322 230	81%	99%
Cyprus	151	4 878	57 174	6 300	48 220	77%	119%
Czech Republic	1 118	11 033	1 657 863	22 220	1 569 950	50%	106%
Denmark	1 638	32 398	1 484 845	41 420	1 510 830	78%	98%
Germany	5 253	165 080	6 759 088	245 080	6 838 950	67%	99%
Greece	2 213	201 541	1 214 045	261 430	1 208 190	77%	100%
Spain	3 602	197 489	6 315 219	315 240	7 134 280	63%	89%
Estonia	390	5 175	263 727	10 420	283 860	50%	93%
France	5 438	262 557	9 470 349	311 740	9 013 940	84%	105%
Hungary	1 617	64 835	2 440 995	321 900	2 377 610	20%	103%
Ireland	226	14 197	283 442	14 060	281 570	101%	101%
Italy	7 318	346 021	3 466 718	632 930	3 914 490	55%	89%
Lithuania	980	47 526	887 231	183 360	1 015 390	26%	87%
Luxembourg	399	1 456	27 604	1 600	28 500	91%	97%
Latvia	672	14 550	412 955	47 070	441 360	31%	94%
The Netherlands	296	13 279	176 916	18 130	217 060	73%	82%
Austria	1 410	51 369	780 865	80 850	805 050	64%	97%
Poland	11 091	685 703	7 488 289	1 690 540	8 328 850	41%	90%
Portugal	580	46 505	250 532	123 310	377 420	38%	66%
Finland	680	35 140	1 078 228	56 040	1 185 110	63%	91%
Sweden	762	24 850	1 035 653	39 170	1 030 540	63%	100%
Slovakia	559	3 258	777 822	30 930	783 030	11%	99%
Slovenia	287	18 180	64 207	45 210	94 640	40%	68%
United Kingdom	1 349	49 166	3 393 493	59 770	2 923 030	82%	116%
EU-25	48 757	2 317 643	50 105 573	4 585 350	51 734 100	51%	97%

Source: EU FADN – DG AGRI, FSS 2005.

Table 12: Differential of percentage points prices evolutions between the safety-net scenario and the baseline

Member State	Safety net 2013 - Baseline 2013 (differences in percentage points of the evolution (2004-2005)-2013)											
	Cereals prices						Fodder value			Feed costs		
	Wheat	Durum wheat	Rye	Barley	Oats, Summer cereal mix, Other cereals	Grain maize	Fodder maize	Fodder roots, other fodder	Temporary and permanent pasture	Feed for grazing livestock	Feed for pigs	Feed for poultry
Belgium	-6.4%	-24.6%	-8.8%	-9.2%	-15.0%	-6.4%	-2.3%	-3.2%	-3.2%	-3.0%	-3.1%	-3.4%
Denmark	-6.4%	-24.6%	-8.8%	-9.2%	-15.0%	-6.4%	-2.8%	-3.2%	-3.5%	-3.4%	-5.3%	-4.8%
Germany	-6.4%	-24.6%	-8.8%	-9.2%	-15.0%	-6.4%	-3.3%	-4.0%	-4.8%	-5.0%	-6.2%	-5.6%
Greece	-6.4%	-24.6%	-8.8%	-9.2%	-15.0%	-6.4%	-4.1%	-6.4%	-4.6%	-5.1%	-5.0%	-4.8%
Spain	-6.4%	-24.6%	-8.8%	-9.2%	-15.0%	-6.4%	-5.7%	-5.7%	-6.1%	-7.4%	-8.2%	-7.3%
France	-6.4%	-24.6%	-8.8%	-9.2%	-15.0%	-6.4%	-3.1%	-3.2%	-3.5%	-3.8%	-4.7%	-4.8%
Ireland	-6.4%	-24.6%	-8.8%	-9.2%	-15.0%	-6.4%	-3.0%	-4.4%	-4.9%	-4.0%	-3.7%	-4.7%
Italy	-6.4%	-24.6%	-8.8%	-9.2%	-15.0%	-6.4%	-3.7%	-5.1%	-4.7%	-4.5%	-4.3%	-4.2%
Luxemburg	-6.4%	-24.6%	-8.8%	-9.2%	-15.0%	-6.4%	-2.3%	-3.2%	-3.2%	-3.0%	-3.1%	-3.4%
The Netherlands	-6.4%	-24.6%	-8.8%	-9.2%	-15.0%	-6.4%	-2.4%	-2.3%	-2.7%	-2.6%	-2.8%	-3.7%
Austria	-6.4%	-24.6%	-8.8%	-9.2%	-15.0%	-6.4%	-3.5%	-4.0%	-4.4%	-4.8%	-5.9%	-5.4%
Portugal	-6.4%	-24.6%	-8.8%	-9.2%	-15.0%	-6.4%	-3.6%	-5.9%	-4.5%	-4.3%	-4.4%	-4.7%
Finland	-6.4%	-24.6%	-8.8%	-9.2%	-15.0%	-6.4%	-4.4%	-4.4%	-4.5%	-5.9%	-8.0%	-9.3%
Sweden	-6.4%	-24.6%	-8.8%	-9.2%	-15.0%	-6.4%	-3.5%	-3.4%	-3.2%	-4.5%	-5.0%	-4.7%
The United kingdom	-6.4%	-24.6%	-8.8%	-9.2%	-15.0%	-6.4%	-2.9%	-4.3%	-5.0%	-4.4%	-4.0%	-4.6%
Cyprus	-6.4%	-24.6%	-8.8%	-9.2%	-15.0%	-6.4%	-3.7%	-4.9%	-3.7%	-4.8%	-5.3%	-4.4%
Czech Republic	-6.4%	-24.6%	-8.8%	-6.0%	-15.0%	-6.4%	-5.1%	-5.3%	-4.8%	-4.6%	-4.4%	-4.6%
Estonia	-6.3%	-24.6%	-8.8%	-9.1%	-14.7%	-6.2%	-5.7%	-5.7%	-5.3%	-5.9%	-3.6%	-5.8%
Hungary	-6.4%	-24.6%	-8.8%	-6.0%	-15.0%	-6.4%	-3.5%	-4.1%	-3.7%	-3.9%	-4.4%	-4.4%
Lithuania	-6.3%	-24.6%	-8.8%	-9.1%	-14.7%	-6.2%	-4.0%	-4.2%	-4.6%	-5.1%	-4.1%	-5.6%
Latvia	-6.3%	-24.6%	-8.8%	-9.1%	-14.7%	-6.2%	-3.4%	-3.9%	-4.7%	-5.2%	-3.1%	-6.2%
Malta	-6.4%	-24.6%	-8.8%	-9.2%	-15.0%	-6.4%	-5.1%	-5.1%	-3.6%	-4.6%	-4.6%	-4.4%
Poland	-6.3%	-24.6%	-8.8%	-9.1%	-14.7%	-6.2%	5.5%	-5.5%	-5.6%	-6.1%	-4.3%	-5.7%
Slovakia	-6.4%	-24.6%	-8.8%	-6.0%	-15.0%	-6.4%	-6.0%	-4.5%	-4.1%	-4.0%	-4.4%	-4.4%
Slovenia	-6.4%	-24.6%	-8.8%	-7.8%	-15.0%	-6.4%	-2.6%	-5.5%	-4.9%	-4.4%	-4.1%	-4.3%

Sources: prices index ESIM model DG AGRI.

Table 13: General information on cereals producers by region (average 2004-2005)

Member State	Region	Farms represented	Total UAA - ha/farm	Cereals area - ha	% cereals in Total UAA	% wheat in cereals area	% durum wheat in cereals area	% rye in cereals area	% barley in cereals area	Cereal yield - t/ha	Cereal price - €/t	Total Labour - AWU/farm	FNVA /AWU - €/AWU	% Direct payments /FNVA
Belgium	Vlaanderen	13 020	38	11	30%	52%	0%	0%	7%	9.6	91	1.7	40 388	20%
	Wallonie	8 442	72	20	28%	80%	0%	0%	15%	8.1	98	1.6	44 133	42%
Germany	Schleswig-Holstein	8 420	85	36	42%	61%	0%	5%	26%	8.2	97	1.7	39 241	47%
	Niedersachsen	30 233	76	35	46%	45%	0%	11%	27%	7.1	99	1.7	36 412	40%
	Nordrhein-Westfalen	19 248	56	27	49%	45%	0%	3%	32%	7.6	102	1.6	33 662	39%
	Hessen	9 120	68	30	45%	50%	0%	4%	33%	6.8	100	1.7	23 539	58%
	Rheinland-Pfalz	6 879	75	32	43%	45%	1%	5%	38%	5.7	104	2.0	24 184	48%
	Baden-Wuerttemberg	20 817	55	25	46%	43%	0%	1%	37%	6.3	103	1.7	25 602	54%
	Bayern	57 469	45	20	44%	40%	0%	3%	40%	6.4	95	1.5	21 760	62%
	Saarland	532	121	43	35%	46%	0%	13%	29%	5.4	100	1.9	25 634	83%
	Brandenburg	3 018	431	186	43%	33%	0%	29%	14%	5.3	92	6.1	32 360	70%
	Mecklenburg-Vorpommern	2 716	490	223	46%	55%	0%	11%	25%	6.9	100	6.6	39 303	65%
	Sachsen	2 586	419	190	45%	42%	0%	8%	37%	6.7	97	9.7	30 071	59%
	Sachsen-Anhalt	2 589	458	233	51%	58%	0%	10%	22%	6.6	99	6.1	40 998	64%
Thueringen	1 455	588	291	49%	57%	1%	3%	31%	6.5	101	11.6	30 616	68%	
Greece	Makedonia-Thraki	104 461	11	8	68%	11%	64%	3%	4%	4.0	130	1.1	10 570	56%
	Ipiros-Peloponissos-Nissi Ioniou	23 658	8	3	37%	10%	12%	0%	4%	5.5	177	1.5	9 736	27%
	Thessalia	32 272	10	5	51%	8%	55%	0%	11%	5.6	140	1.2	11 573	32%
	Stereia Ellas-Nissi Egeaou-Kriti	41 151	8	4	55%	0%	45%	0%	27%	4.0	169	1.5	9 027	34%
Spain	Galicia	7 231	13	2	13%	34%	1%	26%	0%	4.1	151	1.3	11 433	24%
	Asturias	501	19	3	14%	0%	0%	0%	0%	4.1	168	1.3	23 015	22%
	Cantabria	274	50	2	4%	0%	0%	0%	23%	6.0	131	1.6	36 752	23%
	Pais Vasco	1 155	61	38	62%	59%	0%	0%	30%	5.1	127	1.4	19 540	66%
	Navarra	4 815	68	45	67%	26%	6%	0%	63%	3.8	131	1.5	25 819	39%
	La Rioja	3 002	23	11	50%	48%	0%	0%	48%	3.9	125	1.4	22 952	9%

Member State	Region	Farms represented	Total UAA - ha/farm	Cereals area - ha	% cereals in Total UAA	% wheat in cereals area	% durum wheat in cereals area	% rye in cereals area	% barley in cereals area	Cereal yield - t/ha	Cereal price - €/t	Total Labour - AWU/farm	FNVA /AWU - €/AWU	% Direct payments /FNVA
	Aragon	23 061	77	38	49%	7%	13%	1%	57%	3.2	120	1.1	22 004	59%
	Cataluna	7 889	39	23	59%	17%	0%	0%	59%	3.3	139	1.3	20 457	44%
	Baleares	3 032	27	14	51%	7%	1%	0%	59%	2.0	164	1.0	21 538	25%
	Castilla-Leon	54 314	61	40	65%	21%	0%	1%	70%	2.8	125	0.9	32 373	39%
	Madrid	2 225	56	36	64%	28%	6%	1%	48%	4.1	135	1.9	20 043	24%
	Castilla-La Mancha	46 444	54	29	53%	9%	1%	0%	78%	2.9	129	1.3	17 497	35%
	Comunidad Valenciana	1 295	87	26	29%	1%	0%	0%	92%	1.5	112	3.0	13 256	29%
	Murcia	1 477	92	38	42%	6%	0%	0%	88%	1.6	132	1.8	27 110	27%
	Extremadura	13 644	109	42	39%	22%	15%	4%	35%	3.3	134	1.6	32 489	36%
	Andalucia	27 115	71	25	35%	8%	67%	0%	16%	2.2	144	1.6	23 789	44%
Canarias	nd	nd	nd	nd	nd	nd	nd	nd	nd	nd	nd	nd	nd	nd
France	Ile de France	3 645	146	91	63%	71%	0%	0%	19%	7.9	96	1.9	37 545	75%
	Champagne-Ardenne	10 979	142	70	49%	55%	0%	0%	39%	7.6	92	1.8	45 732	57%
	Picardie	10 036	127	68	54%	79%	0%	0%	17%	8.4	92	1.8	38 393	64%
	Haute-Normandie	6 504	117	50	42%	79%	0%	0%	15%	8.1	95	1.9	33 923	64%
	Centre	18 137	134	73	54%	59%	7%	1%	17%	7.1	99	1.8	30 383	88%
	Basse-Normandie	11 412	88	24	28%	78%	0%	0%	12%	7.4	92	1.8	27 898	58%
	Bourgogne	11 157	140	54	39%	52%	0%	0%	36%	6.7	95	1.7	30 131	102%
	Nord-Pas-de-Calais	10 423	76	34	45%	76%	0%	0%	18%	8.7	92	1.8	28 719	50%
	Lorraine	7 209	148	55	37%	54%	0%	0%	38%	7.0	93	1.9	31 373	85%
	Alsace	5 130	57	38	66%	20%	0%	0%	2%	10.1	106	1.7	25 260	58%
	Franche-Comte	4 545	116	32	28%	46%	0%	1%	24%	7.0	90	1.6	26 304	76%
	Pays de la Loire	24 514	82	27	32%	57%	6%	0%	6%	7.0	100	1.9	25 704	60%
	Bretagne	25 891	62	22	36%	52%	0%	0%	9%	6.9	89	2.0	26 497	42%
	Poitou-Charentes	17 168	99	44	44%	54%	1%	0%	14%	6.9	93	1.7	29 628	70%
	Aquitaine	20 392	55	25	45%	16%	0%	0%	5%	8.0	100	1.9	17 162	68%
Midi-Pyrenees	28 738	74	26	35%	27%	23%	0%	14%	6.1	124	1.7	17 908	99%	
Limousin	8 154	86	10	12%	30%	0%	1%	19%	4.8	91	1.5	20 980	111%	
Rhones-Alpes	16 157	66	21	31%	33%	3%	1%	12%	7.2	91	1.9	18 291	67%	
Auvergne	12 278	89	18	21%	45%	0%	1%	14%	6.2	108	1.6	17 622	120%	

Member State	Region	Farms represented	Total UAA - ha/farm	Cereals area - ha	% cereals in Total UAA	% wheat in cereals area	% durum wheat in cereals area	% rye in cereals area	% barley in cereals area	Cereal yield - t/ha	Cereal price - €/t	Total Labour - AWU/farm	FNVA /AWU - €/AWU	% Direct payments /FNVA
	Languedoc-Roussillon	6 082	76	20	27%	4%	74%	1%	8%	3.8	152	2.0	17 972	69%
	Provence-Alpes-Cote	3 978	70	21	30%	5%	70%	0%	8%	4.2	133	2.1	17 011	79%
	Corse	nd	nd	nd	nd	nd	nd	nd	nd	nd	nd	nd	nd	nd
Hungary	Kozep-Magyarország	3 250	73	41	56%	47%	1%	3%	9%	4.8	82	1.5	13 018	66%
	Kozep-Dunantul	4 444	94	58	62%	46%	0%	1%	8%	5.9	87	2.7	13 868	51%
	Nyugat-Dunantul	5 121	86	58	67%	39%	0%	1%	19%	5.1	86	2.2	11 188	70%
	Del-Dunantul	6 289	99	72	73%	33%	0%	0%	6%	6.9	93	3.0	12 454	61%
	Eszak-Magyarország	5 621	73	39	54%	58%	0%	0%	18%	4.8	91	1.7	10 779	65%
	Eszak-Alfold	17 721	52	29	57%	42%	0%	1%	8%	5.6	93	1.4	11 683	57%
	Del-Alfold	22 390	43	25	58%	44%	1%	2%	9%	5.4	86	1.6	8 217	59%
Italy	Valle d'Aoste	nd	nd	nd	nd	nd	nd	nd	nd	nd	nd	nd	nd	nd
	Piemonte	27 836	21	11	50%	28%	1%	1%	9%	8.6	117	1.4	19 630	34%
	Lombardia	22 900	33	16	48%	16%	1%	0%	9%	9.8	132	1.8	52 046	21%
	Trentino	nd	nd	nd	nd	nd	nd	nd	nd	nd	nd	nd	nd	nd
	Alto-Adige	nd	nd	nd	nd	nd	nd	nd	nd	nd	nd	nd	nd	nd
	Veneto	38 624	15	8	52%	22%	1%	0%	3%	9.5	114	1.5	25 198	20%
	Friuli-Venezia	8 251	18	10	56%	8%	0%	0%	9%	10.8	96	1.3	22 489	24%
	Liguria	157	8	4	44%	41%	0%	0%	33%	3.2	207	1.4	6 191	17%
	Emilia-Romagna	31 443	27	11	39%	47%	8%	0%	10%	7.1	126	1.8	18 765	28%
	Toscana	16 239	37	16	43%	7%	64%	0%	8%	4.1	129	1.6	20 561	33%
	Marche	17 683	19	10	49%	6%	72%	0%	12%	4.4	136	1.1	11 794	43%
	Umbria	9 818	24	10	43%	31%	23%	0%	18%	5.0	127	1.2	20 994	46%
	Lazio	14 916	23	10	41%	6%	60%	0%	10%	4.3	136	1.4	19 336	25%
	Abruzzo	14 501	14	5	36%	6%	52%	0%	26%	3.9	136	1.4	13 316	20%
	Molise	8 474	18	9	51%	1%	72%	0%	11%	3.5	145	1.1	14 113	34%
	Campania	18 644	11	6	51%	11%	60%	0%	7%	4.1	184	1.5	12 415	31%
Calabria	22 112	10	5	53%	3%	54%	0%	11%	3.1	184	1.1	18 024	24%	
Puglia	34 317	19	12	61%	0%	90%	0%	3%	2.7	141	1.0	13 943	53%	
Basilicata	12 064	31	16	52%	0%	88%	0%	5%	2.5	142	1.1	18 271	49%	

Member State	Region	Farms represented	Total UAA - ha/farm	Cereals area - ha	% cereals in Total UAA	% wheat in cereals area	% durum wheat in cereals area	% rye in cereals area	% barley in cereals area	Cereal yield - t/ha	Cereal price - €/t	Total Labour - AWU/farm	FNVA /AWU - €/AWU	% Direct payments /FNVA
	Sicilia	38 603	18	8	45%	0%	90%	0%	5%	3.1	156	1.0	17 932	23%
	Sardegna	8 952	41	13	32%	0%	82%	0%	8%	2.2	161	1.3	18 542	34%
Poland	Pomorze and Mazury	76 355	34	21	61%	34%	0%	15%	14%	4.3	87	1.8	6 031	47%
	Wielkopolska and Slask	170 145	23	15	68%	31%	0%	12%	16%	4.9	87	1.7	5 778	37%
	Mazowsze and Podlasie	267 488	14	8	61%	19%	0%	18%	10%	3.8	84	1.7	3 605	39%
	Malopolska and Pogorze	171 716	12	6	54%	31%	0%	7%	20%	4.2	89	1.7	3 319	33%
Portugal	Entre Douro e Minho/Beira litoral	25 813	6	1	23%	1%	0%	2%	0%	4.0	211	1.6	2 379	72%
	Tras-os-Montes/Beira interior	13 773	26	4	14%	31%	0%	39%	1%	1.1	166	1.4	4 728	65%
	Ribatejo e Oeste	1 671	23	12	52%	37%	1%	3%	2%	6.2	145	1.4	7 230	69%
	Alentejo e do Algarve	3 468	176	42	24%	23%	26%	9%	8%	1.4	135	2.1	11 106	124%
	Acores	1 781	6	0	2%	50%	0%	0%	0%	4.8	428	1.2	3 142	54%
Finland	Etela-Suomi	18 405	57	35	62%	31%	0%	3%	46%	3.6	97	1.2	20 249	170%
	Sisa-Suomi	6 616	47	19	40%	7%	0%	3%	54%	2.8	97	1.7	18 422	144%
	Pohjanmaa	7 125	52	29	56%	18%	0%	2%	52%	3.4	97	1.3	22 407	153%
	Pohjois-Suomi	2 995	68	33	48%	10%	0%	1%	61%	3.1	103	1.8	22 776	153%
Sweden	Slatbygdslan	19 063	94	45	48%	42%	0%	7%	34%	5.4	93	1.3	23 895	93%
	Skogs-och mellanbygdslan	4 124	123	35	28%	23%	0%	8%	48%	4.5	92	1.7	22 541	96%
	Lan i norra	1 663	73	21	29%	3%	0%	0%	86%	3.0	86	1.5	12 654	185%
The United Kingdom	England-North	8 803	142	61	43%	61%	0%	0%	35%	7.4	102	2.1	36 350	68%
	England-East	21 972	195	93	48%	83%	0%	0%	15%	7.9	102	2.5	37 237	66%
	England-West	6 405	145	50	34%	63%	0%	0%	30%	6.9	104	2.3	32 152	73%
	Wales	2 043	139	22	16%	39%	0%	0%	50%	6.3	102	2.1	36 426	68%
	Scotland	7 572	176	57	32%	25%	0%	0%	67%	6.7	107	2.2	27 080	87%
	Northern Ireland	2 373	73	12	17%	17%	0%	0%	76%	5.6	123	1.7	21 993	78%

Source: EU FADN – DG AGRI. nd: Data are not displayed for cells with less than 10 farms/year (two year-average).

Table 14: General information on cereal producers by Member State and by class of specialisation (average 2004-2005)

Member State	Class of specialisation (% cereals in the total output)	Farms represented	Total UAA - ha/farm	Cereals area - ha	% cereals in Total UAA	% wheat in cereals area	% durum wheat in cereals area	% rye in cereals area	% barley in cereals area	Cereal yield - t/ha	Cereal price - €/t	Total Labour - AWU/farm	FNVA /AWU - €/AWU	% Direct payments /FNVA
Belgium]0,25]	19 385	50	13	26%	65%	0%	0%	10%	8.9	94	1.7	42 123	27%
]25,50]	1 761	63	31	49%	79%	0%	0%	15%	8.4	98	1.1	40 331	48%
]50,75]	nd	nd	nd	<i>nd</i>	<i>nd</i>	<i>nd</i>	<i>nd</i>	<i>nd</i>	nd	nd	nd	nd	<i>nd</i>
]75,High[nd	nd	nd	<i>nd</i>	<i>nd</i>	<i>nd</i>	<i>nd</i>	<i>nd</i>	nd	nd	nd	nd	<i>nd</i>
	Total	21 462	51	15	29%	67%	0%	0%	11%	8.8	94	1.7	41 867	29%
Denmark]0,25]	16 023	93	50	54%	44%	0%	4%	48%	5.9	106	1.9	56 550	34%
]25,50]	7 729	77	50	65%	48%	0%	4%	45%	6.2	107	0.9	36 833	79%
]50,75]	4 922	55	39	71%	51%	0%	4%	40%	6.0	108	0.7	20 880	136%
]75,High[3 725	36	30	84%	49%	0%	7%	37%	5.6	104	0.5	5 750	435%
	Total	32 398	77	46	60%	46%	0%	4%	45%	6.0	106	1.3	48 321	44%
Germany]0,25]	123 772	78	30	39%	39%	0%	9%	34%	6.4	97	2.2	29 810	47%
]25,50]	29 117	126	71	57%	55%	0%	7%	27%	7.1	100	2.0	30 512	73%
]50,75]	7 291	171	107	63%	58%	0%	7%	26%	7.0	101	1.8	35 831	89%
]75,High[4 901	46	34	73%	60%	0%	8%	22%	4.7	101	1.2	2 990	456%
	Total	165 080	90	41	46%	46%	0%	8%	30%	6.7	99	2.1	29 786	54%
Greece]0,25]	112 298	9	4	46%	9%	57%	3%	11%	3.6	142	1.4	11 710	33%
]25,50]	47 201	9	6	66%	7%	49%	3%	8%	5.0	142	1.2	7 122	54%
]50,75]	17 531	11	9	77%	7%	56%	1%	8%	4.9	148	0.8	8 577	86%
]75,High[24 513	14	12	89%	11%	64%	0%	4%	4.4	133	0.6	7 888	132%
	Total	201 541	10	6	60%	9%	57%	2%	8%	4.3	140	1.2	10 250	43%
Spain]0,25]	80 561	54	18	33%	13%	16%	1%	58%	2.3	131	1.5	27 270	27%
]25,50]	37 689	67	34	50%	17%	12%	1%	60%	2.8	129	1.3	19 655	47%
]50,75]	25 861	85	51	60%	17%	12%	1%	56%	3.2	127	1.2	22 973	58%
]75,High[53 379	62	43	69%	16%	7%	1%	63%	3.2	128	0.9	18 901	65%
	Total	197 489	63	32	51%	16%	11%	1%	60%	2.9	129	1.3	23 698	40%
France]0,25]	166 100	80	20	25%	52%	3%	0%	17%	6.6	92	2.0	25 130	57%
]25,50]	44 474	118	59	50%	58%	4%	0%	20%	7.5	97	1.7	28 781	86%

Member State	Class of specialisation (% cereals in the total output)	Farms represented	Total UAA - ha/farm	Cereals area - ha	% cereals in Total UAA	% wheat in cereals area	% durum wheat in cereals area	% rye in cereals area	% barley in cereals area	Cereal yield - t/ha	Cereal price - €/t	Total Labour - AWU/farm	FNVA /AWU - €/AWU	% Direct payments /FNVA
]50,75]	36 532	114	70	61%	54%	8%	0%	20%	7.3	101	1.4	28 213	110%
]75,High[15 451	81	62	76%	30%	8%	0%	8%	8.2	108	1.3	20 302	124%
	Total	262 557	91	36	40%	52%	5%	0%	18%	7.2	98	1.8	25 899	70%
Ireland]0,25]	7 770	66	10	16%	16%	0%	0%	76%	6.3	106	1.7	30 132	57%
]25,50]	3 131	55	25	46%	22%	0%	0%	71%	7.2	108	1.1	26 179	77%
]50,75]	1 697	64	36	57%	32%	0%	0%	60%	8.1	107	1.0	31 794	82%
]75,High[1 600	50	39	79%	50%	0%	0%	44%	7.6	107	0.5	44 074	85%
	Total	14 197	61	20	33%	29%	0%	0%	64%	7.2	107	1.3	30 193	64%
Italy]0,25]	203 326	22	7	33%	14%	41%	0%	12%	5.4	129	1.6	25 834	20%
]25,50]	62 656	22	12	55%	16%	48%	0%	7%	5.4	133	1.1	12 621	58%
]50,75]	35 626	21	15	70%	14%	47%	0%	4%	5.9	129	1.0	9 220	85%
]75,High[44 414	19	16	86%	9%	49%	0%	4%	6.1	128	0.7	9 411	102%
	Total	346 021	21	10	47%	13%	45%	0%	8%	5.6	130	1.3	21 395	28%
Luxemburg]0,25]	1 283	87	18	21%	45%	0%	3%	32%	6.0	101	1.7	33 688	78%
]25,50]	79	69	25	36%	53%	0%	3%	21%	6.1	116	1.1	17 320	181%
]50,75]	nd	nd	nd	<i>nd</i>	<i>nd</i>	<i>nd</i>	<i>nd</i>	<i>nd</i>	nd	nd	nd	nd	<i>nd</i>
]75,High[nd	nd	nd	<i>nd</i>	<i>nd</i>	<i>nd</i>	<i>nd</i>	<i>nd</i>	nd	nd	nd	nd	<i>nd</i>
	Total	1 456	83	19	23%	44%	0%	4%	32%	5.9	103	1.6	31 419	82%
The Netherlands]0,25]	12 262	50	12	24%	68%	0%	1%	22%	7.7	109	1.8	37 878	24%
]25,50]	895	51	30	59%	76%	0%	1%	20%	7.9	114	0.8	35 186	70%
]50,75]	nd	nd	nd	<i>nd</i>	<i>nd</i>	<i>nd</i>	<i>nd</i>	<i>nd</i>	nd	nd	nd	nd	<i>nd</i>
]75,High[nd	nd	nd	<i>nd</i>	<i>nd</i>	<i>nd</i>	<i>nd</i>	<i>nd</i>	nd	nd	nd	nd	<i>nd</i>
	Total	13 279	50	13	27%	68%	0%	1%	21%	7.8	109	1.8	37 575	25%
Austria]0,25]	41 370	30	11	38%	30%	1%	6%	24%	6.6	67	1.7	19 751	57%
]25,50]	7 390	50	30	61%	48%	3%	3%	24%	5.9	95	1.1	29 977	89%
]50,75]	2 133	54	35	64%	46%	2%	3%	22%	5.8	102	0.9	32 197	112%
]75,High[477	51	35	69%	34%	4%	0%	14%	6.4	144	1.0	31 235	98%
	Total	51 369	34	15	45%	37%	2%	5%	24%	6.3	79	1.5	21 113	64%
Portugal]0,25]	39 682	23	4	18%	20%	11%	18%	6%	1.7	165	1.6	4 041	76%

Member State	Class of specialisation (% cereals in the total output)	Farms represented	Total UAA - ha/farm	Cereals area - ha	% cereals in Total UAA	% wheat in cereals area	% durum wheat in cereals area	% rye in cereals area	% barley in cereals area	Cereal yield - t/ha	Cereal price - €/t	Total Labour - AWU/farm	FNVA /AWU - €/AWU	% Direct payments /FNVA
]25,50]	4 594	34	11	33%	33%	15%	9%	4%	2.2	174	1.3	3 753	124%
]50,75]	1 239	30	15	48%	24%	25%	3%	0%	3.5	147	1.2	4 285	146%
]75,High[990	67	23	34%	16%	36%	4%	5%	3.0	136	1.1	8 792	146%
	Total	46 505	25	5	22%	23%	15%	14%	5%	2.0	161	1.5	4 095	83%
Finland]0,25]	19 527	51	22	43%	12%	0%	1%	52%	3.1	95	1.8	20 897	132%
]25,50]	4 462	66	42	63%	25%	0%	3%	55%	3.6	99	1.1	21 250	196%
]50,75]	3 843	66	43	66%	33%	0%	6%	42%	3.7	100	0.8	21 451	237%
]75,High[7 310	53	41	77%	33%	0%	2%	45%	3.5	99	0.6	16 553	311%
	Total	35 140	55	31	56%	24%	0%	2%	49%	3.4	97	1.4	20 512	159%
Sweden]0,25]	14 426	99	31	31%	26%	0%	9%	44%	4.7	93	1.7	23 865	82%
]25,50]	5 839	99	57	58%	45%	0%	4%	38%	5.7	94	1.0	21 310	124%
]50,75]	2 996	95	58	61%	53%	0%	6%	26%	5.5	96	0.7	18 540	187%
]75,High[1 590	73	51	70%	40%	0%	8%	29%	5.1	87	0.6	11 188	291%
	Total	24 850	97	42	43%	38%	0%	7%	38%	5.2	93	1.4	22 771	97%
The United Kingdom]0,25]	21 999	151	38	25%	58%	0%	0%	38%	7.0	100	2.8	35 520	50%
]25,50]	15 708	173	82	47%	69%	0%	0%	27%	7.5	103	2.1	32 776	84%
]50,75]	8 135	213	119	56%	74%	0%	0%	23%	7.9	104	1.8	35 362	107%
]75,High[3 325	141	91	65%	81%	0%	0%	15%	7.8	105	1.2	26 417	154%
	Total	49 166	168	69	41%	69%	0%	0%	27%	7.5	103	2.3	34 352	70%
EU-15]0,25]	879 782	50	16	32%	36%	9%	4%	30%	5.7	101	1.8	25 326	42%
]25,50]	272 721	67	35	53%	47%	8%	2%	29%	6.3	104	1.4	21 622	76%
]50,75]	148 117	77	47	61%	45%	10%	2%	28%	6.3	107	1.1	22 598	98%
]75,High[161 888	45	33	74%	25%	15%	1%	35%	5.0	117	0.8	14 822	108%
	Total	1 462 508	56	25	44%	39%	10%	3%	30%	5.9	105	1.5	23 846	54%
Cyprus]0,25]	2 571	15	7	46%	0%	21%	0%	77%	2.2	139	2.1	8 991	46%
]25,50]	1 160	16	12	75%	0%	13%	0%	87%	1.7	144	0.8	4 178	135%
]50,75]	477	28	23	84%	1%	8%	0%	88%	2.8	127	0.8	6 319	98%
]75,High[671	28	23	82%	0%	6%	0%	93%	2.2	132	0.7	2 016	511%
	Total	4 878	18	12	65%	0%	13%	0%	86%	2.2	135	1.4	7 772	63%

Member State	Class of specialisation (% cereals in the total output)	Farms represented	Total UAA - ha/farm	Cereals area - ha	% cereals in Total UAA	% wheat in cereals area	% durum wheat in cereals area	% rye in cereals area	% barley in cereals area	Cereal yield - t/ha	Cereal price - €/t	Total Labour - AWU/farm	FNVA /AWU - €/AWU	% Direct payments /FNVA
Czech Republic]0,25]	4 773	367	147	40%	51%	0%	3%	33%	5.0	90	15.3	9 283	47%
]25,50]	3 712	321	179	56%	53%	0%	3%	32%	5.5	99	9.5	10 405	49%
]50,75]	1 931	168	121	72%	54%	0%	3%	31%	5.1	92	2.9	12 300	64%
]75,High[617	116	99	85%	55%	0%	2%	32%	5.0	98	1.7	12 173	83%
	Total	11 033	303	150	50%	53%	0%	3%	32%	5.2	94	10.4	9 806	49%
Estonia]0,25]	3 054	123	33	27%	20%	0%	3%	52%	2.3	99	3.7	7 932	46%
]25,50]	1 111	116	60	52%	31%	0%	4%	45%	2.6	99	2.2	7 752	69%
]50,75]	729	168	104	62%	37%	0%	3%	54%	2.8	100	2.0	9 077	82%
]75,High[282	111	75	68%	29%	0%	1%	57%	2.6	99	1.3	6 585	110%
	Total	5 175	127	51	40%	29%	0%	3%	51%	2.5	99	3.0	7 972	55%
Hungary]0,25]	20 575	52	23	44%	40%	0%	3%	10%	5.2	83	2.8	9 022	47%
]25,50]	19 192	68	39	58%	44%	0%	1%	12%	5.5	91	1.8	10 595	64%
]50,75]	11 544	90	62	69%	46%	1%	1%	9%	5.8	94	1.5	15 699	68%
]75,High[13 525	44	37	86%	37%	0%	1%	9%	6.1	86	0.6	14 720	85%
	Total	64 835	62	38	61%	43%	0%	1%	10%	5.7	89	1.8	10 877	60%
Lithuania]0,25]	31 885	30	8	26%	21%	0%	6%	38%	3.0	86	1.9	5 002	46%
]25,50]	9 900	52	27	52%	39%	0%	4%	35%	3.5	88	2.2	5 109	53%
]50,75]	3 464	99	61	61%	57%	0%	3%	29%	4.2	89	1.8	10 239	53%
]75,High[2 277	96	71	74%	49%	0%	4%	34%	3.9	90	1.5	10 112	63%
	Total	47 526	43	19	44%	40%	0%	5%	34%	3.6	88	1.9	5 584	50%
Latvia]0,25]	10 048	54	13	24%	23%	0%	10%	36%	2.4	87	2.5	4 451	65%
]25,50]	2 993	90	44	49%	43%	0%	10%	28%	3.2	91	2.5	4 712	89%
]50,75]	872	168	107	64%	51%	0%	10%	25%	3.3	91	2.5	7 589	103%
]75,High[637	115	86	75%	46%	0%	9%	32%	3.0	90	1.7	7 288	98%
	Total	14 550	71	28	40%	39%	0%	10%	30%	2.9	90	2.5	4 769	75%
Poland]0,25]	432 062	14	7	51%	21%	0%	16%	13%	3.9	83	1.8	4 520	29%
]25,50]	199 898	19	13	70%	30%	0%	13%	15%	4.4	88	1.6	3 537	55%
]50,75]	36 494	37	27	74%	44%	0%	11%	15%	5.0	89	1.5	5 865	68%
]75,High[17 250	45	39	87%	33%	0%	14%	13%	5.0	90	1.3	7 433	77%

Member State	Class of specialisation (% cereals in the total output)	Farms represented	Total UAA - ha/farm	Cereals area - ha	% cereals in Total UAA	% wheat in cereals area	% durum wheat in cereals area	% rye in cereals area	% barley in cereals area	Cereal yield - t/ha	Cereal price - €/t	Total Labour - AWU/farm	FNVA /AWU - €/AWU	% Direct payments /FNVA
	Total	685 703	18	11	62%	28%	0%	14%	14%	4.3	86	1.7	4 377	39%
Slovakia]0,25]	1 350	741	207	28%	43%	8%	4%	27%	3.9	90	30.1	4 533	78%
]25,50]	1 006	668	355	53%	42%	5%	2%	28%	4.7	94	21.7	4 443	82%
]50,75]	582	274	187	68%	42%	3%	1%	27%	4.8	89	5.5	3 976	140%
]75,High[320	114	99	87%	34%	3%	1%	31%	5.2	84	2.1	8 734	74%
	Total	3 258	574	239	42%	42%	6%	3%	28%	4.5	91	20.3	4 520	82%
Slovenia]0,25]	13 627	13	2	20%	24%	0%	1%	19%	6.1	96	2.0	2 731	107%
]25,50]	3 717	11	6	54%	29%	0%	1%	16%	6.4	109	1.5	1 352	249%
]50,75]	nd	nd	nd	<i>nd</i>	<i>nd</i>	<i>nd</i>	<i>nd</i>	<i>nd</i>	nd	nd	nd	nd	<i>nd</i>
]75,High[nd	nd	nd	<i>nd</i>	<i>nd</i>	<i>nd</i>	<i>nd</i>	<i>nd</i>	nd	nd	nd	nd	<i>nd</i>
	Total	18 180	12	4	28%	26%	0%	1%	16%	6.3	106	1.9	2 525	123%
EU-10]0,25]	519 942	23	10	43%	28%	1%	11%	19%	4.1	85	2.1	5 120	38%
]25,50]	242 688	33	20	62%	37%	0%	8%	20%	4.6	91	1.8	4 749	58%
]50,75]	56 684	62	43	70%	46%	0%	6%	19%	5.0	91	1.6	8 483	69%
]75,High[35 823	51	43	84%	37%	0%	7%	17%	5.1	89	1.1	9 149	81%
	Total	855 136	30	16	56%	35%	0%	9%	19%	4.6	89	1.9	5 292	47%
EU-25]0,25]	1 399 724	40	14	34%	34%	6%	6%	27%	5.3	98	1.9	17 001	42%
]25,50]	515 409	51	28	55%	43%	5%	4%	26%	5.7	101	1.6	12 440	72%
]50,75]	204 800	73	46	63%	46%	8%	3%	26%	5.9	104	1.3	17 647	93%
]75,High[197 710	46	35	76%	28%	11%	2%	31%	5.1	111	0.9	13 615	104%
	Total	2 317 643	46	22	47%	38%	7%	4%	27%	5.5	102	1.7	15 959	53%

Source: EU FADN – DG AGRI. nd: Data are not displayed for cells with less than 10 farms/year (two year-average).

Cereal sector - Results of simulations for the baseline

Basis Average 2004-2005 to limit price and yield fluctuations.
 Subset All farms producing cereals

Baseline 2013 / Average (2004-2005)													
Member State	Farms represented	Cereal output - €/farm			Fodder output - €/farm			Feed costs - €/farm		Total output - €/farm		FNVA/AWU - €/AWU	
		Average 2004-2005	% 2013 evolution	% Cereal output in Total output (2004-2005)	Average 2004-2005	% 2013 evolution	% Fodder output in Total output (2004-2005)	Average 2004-2005	% 2013 evolution	Average 2004-2005	% 2013 evolution	Average 2004-2005	% 2013 evolution
Belgium	21.462	12.353	8%	7%	764	-12%	0%	42.973	-3%	168.225	1%	41.795	3%
Denmark	32.398	29.181	9%	15%	984	-1%	1%	58.519	1%	196.738	1%	48.503	2%
Germany	165.080	26.864	9%	16%	11.056	2%	6%	26.766	3%	172.442	2%	29.715	2%
Greece	201.541	3.647	11%	20%	1.046	-21%	6%	1.181	-5%	18.519	1%	10.219	1%
Spain	197.489	12.051	10%	29%	1.273	0%	3%	5.897	4%	42.059	3%	23.710	3%
France	262.557	25.493	9%	21%	10	-21%	0%	16.247	-6%	124.183	2%	25.875	6%
Ireland	14.197	15.445	10%	22%	496	-4%	1%	6.474	1%	69.071	2%	30.262	3%
Italy	344.595	7.258	11%	13%	3.868	-3%	7%	8.541	1%	55.790	1%	21.351	2%
Luxembourg	1.456	11.594	10%	9%	261	-11%	0%	17.179	-5%	127.214	1%	31.498	3%
The Netherlands	13.279	11.285	8%	5%	1.585	-1%	1%	31.862	0%	215.744	0%	37.530	1%
Austria	51.369	7.618	10%	12%	201	-6%	0%	8.362	1%	62.015	1%	21.133	1%
Portugal	46.404	1.750	11%	13%	1.273	-13%	9%	1.645	-2%	13.997	0%	4.036	0%
Finland	35.140	10.139	11%	17%	321	-23%	1%	12.593	1%	58.138	2%	20.565	2%
Sweden	24.850	20.087	10%	16%	9.303	-41%	8%	19.555	-3%	122.068	-1%	22.759	-6%
The United Kingdom	49.166	53.238	8%	26%	4.827	0%	2%	19.403	0%	207.378	2%	34.364	5%
EU-15	1.460.980	15.254	9%	18%	2.908	-4%	3%	12.852	0%	85.872	2%	23.844	3%
Cyprus	4.878	3.456	11%	10%	1.836	-3%	6%	8.891	5%	32.950	1%	7.788	-1%
Czech Republic	11.033	74.020	8%	24%	23.532	1%	8%	35.445	-6%	302.693	2%	9.803	7%
Estonia	5.175	12.870	10%	22%	5.813	-5%	10%	6.477	-12%	57.920	2%	7.973	6%
Hungary	64.835	19.037	9%	33%	1.917	2%	3%	7.669	-5%	57.271	3%	10.870	10%
Lithuania	47.526	5.899	10%	30%	1.995	-8%	10%	1.414	-8%	19.992	2%	5.589	3%
Latvia	14.550	7.514	10%	25%	2.588	-6%	9%	2.860	-7%	29.608	2%	4.773	4%
Poland	685.703	4.099	12%	22%	120	-4%	1%	3.459	-7%	18.806	2%	4.364	6%
Slovakia	3.258	97.427	8%	24%	21.132	0%	5%	34.340	-6%	401.491	2%	4.519	10%
Slovenia	18.180	2.331	9%	14%	64	-18%	0%	2.326	-3%	16.292	1%	2.525	3%
EU-10	855.136	6.659	10%	24%	827	-2%	3%	4.210	-6%	27.356	2%	5.294	7%
EU-25	2.316.116	12.081	10%	19%	2.140	-3%	3%	9.661	-1%	64.267	2%	15.941	4%

Cereal sector - Results of simulations for the baseline (by region)

Basis Average 2004-2005 to limit price and yield fluctuations.

Subset All farms producing cereals

nd Data are not displayed for cells with less than 10 farms/year (two year-average).

na Non available.

Baseline 2013 / Average (2004-2005)														
Member State	Region	Farms represented	Cereal output - €/farm			Fodder output - €/farm			Feed costs - €/farm		Total output - €/farm		FNVA/AWU - €/AWU	
			Average 2004-2005	% 2013 evolution	% Cereal output in Total output (2004-2005)	Average 2004-2005	% 2013 evolution	% Fodder output in Total output (2004-2005)	Average 2004-2005	% 2013 evolution	Average 2004-2005	% 2013 evolution	Average 2004-2005	% 2013 evolution
Belgium	Vlaanderen	13.020	9.965	9%	5%	1.137	-12%	1%	58.930	-2%	189.589	0%	40.358	2%
	Wallonie	8.442	16.036	8%	12%	188	-12%	0%	18.362	-6%	135.273	1%	44.182	3%
Germany	Schleswig-Holstein	8.420	28.572	9%	15%	14.487	2%	8%	28.201	3%	189.280	1%	39.190	3%
	Niedersachsen	30.233	24.422	10%	13%	9.601	2%	5%	40.895	3%	185.787	1%	36.495	1%
	Nordrhein-Westfalen	19.248	21.136	10%	13%	7.651	2%	5%	39.782	3%	167.636	1%	33.674	0%
	Hessen	9.120	20.611	9%	17%	4.961	2%	4%	15.730	3%	117.868	2%	23.600	2%
	Rheinland-Pfalz	6.879	19.089	9%	15%	5.017	2%	4%	10.544	2%	123.973	2%	24.204	2%
	Baden-Wuerttemberg	20.817	16.247	10%	14%	4.970	2%	4%	17.503	3%	117.646	1%	25.567	1%
	Bayern	57.469	12.118	10%	12%	7.420	2%	7%	13.349	2%	99.789	1%	21.692	1%
	Saarland	532	23.085	10%	19%	11.114	2%	9%	9.438	2%	123.221	2%	25.701	3%
	Brandenburg	3.018	90.544	11%	19%	54.612	1%	11%	58.320	2%	486.883	2%	32.356	4%
	Mecklenburg-Vorpommern	2.716	154.462	9%	23%	48.236	2%	7%	62.410	2%	665.116	2%	39.280	5%
	Sachsen	2.586	123.756	10%	17%	63.075	1%	9%	74.202	2%	713.207	2%	30.070	3%
	Sachsen-Anhalt	2.589	151.849	9%	29%	32.033	2%	6%	47.590	2%	530.559	3%	41.019	5%
Thueringen	1.455	190.286	9%	20%	74.417	1%	8%	113.983	2%	934.104	2%	30.604	4%	
Greece	Makedonia-Thraki	104.461	4.020	11%	23%	816	-19%	5%	1.249	-5%	17.380	2%	10.595	3%
	Ipiros-Peloponissos-Nissi Ioniou	23.658	2.912	11%	14%	1.692	-25%	8%	1.598	-4%	20.432	0%	9.708	-1%
	Thessalia	32.272	3.829	11%	17%	810	-22%	4%	1.325	-5%	22.063	1%	11.553	2%
	Sterea Ellas-Nissi Egaeou-Kriti	41.151	2.978	11%	17%	1.444	-22%	8%	657	-5%	17.531	0%	9.052	0%

Member State	Region	Farms represented	Baseline 2013 / Average (2004-2005)											
			Cereal output - €/farm			Fodder output - €/farm			Feed costs - €/farm		Total output - €/farm		FNVA/AWU - €/AWU	
			Average 2004-2005	% 2013 evolution	% Cereal output in Total output (2004-2005)	Average 2004-2005	% 2013 evolution	% Fodder output in Total output (2004-2005)	Average 2004-2005	% 2013 evolution	Average 2004-2005	% 2013 evolution	Average 2004-2005	% 2013 evolution
Spain	Galicia	7.231	1.078	10%	4%	3.456	-5%	14%	4.756	4%	24.470	0%	11.454	-2%
	Asturias	501	1.816	10%	2%	6.440	-7%	8%	27.082	3%	75.837	0%	23.091	-5%
	Cantabria	274	1.652	10%	1%	7.546	-7%	6%	37.331	3%	118.936	0%	36.741	-3%
	Pais Vasco	1.155	24.397	9%	39%	686	1%	1%	3.831	3%	62.967	4%	19.553	7%
	Navarra	4.815	22.603	9%	28%	963	1%	1%	19.982	5%	81.336	3%	25.853	3%
	La Rioja	3.002	5.483	9%	11%	34	1%	0%	586	5%	47.928	1%	22.899	1%
	Aragon	23.061	14.462	11%	36%	3.618	1%	9%	7.937	4%	40.027	4%	22.055	5%
	Cataluna	7.889	10.662	10%	14%	3.249	1%	4%	22.487	4%	74.746	1%	20.413	0%
	Baleares	3.032	4.529	12%	15%	2.242	0%	8%	3.898	4%	29.415	2%	21.541	1%
	Castilla-Leon	54.314	13.999	10%	33%	1.645	0%	4%	4.162	4%	42.885	3%	32.289	4%
	Madrid	2.225	19.470	10%	44%	24	1%	0%	5.482	3%	44.459	4%	20.011	4%
	Castilla-La Mancha	46.444	10.624	10%	39%	32	1%	0%	1.455	4%	26.978	4%	17.455	4%
	Comunidad Valenciana	1.295	4.198	10%	8%	0	na	0%	9.576	5%	51.553	1%	13.242	0%
	Murcia	1.477	7.908	10%	14%	1.025	1%	2%	8.018	4%	58.422	1%	27.166	1%
	Extremadura	13.644	18.576	11%	28%	543	-5%	1%	15.863	4%	65.216	3%	32.506	2%
Andalucia	27.115	8.046	12%	19%	1	1%	0%	3.146	4%	41.283	2%	23.741	2%	
Canarias	nd	nd	nd	nd	nd	nd	nd	nd	nd	nd	nd	nd	nd	nd
France	Ile de France	3.645	69.170	8%	45%	0	na	0%	1.222	-4%	152.586	4%	37.545	8%
	Champagne-Ardenne	10.979	48.651	9%	29%	0	na	0%	7.153	-9%	167.737	2%	45.609	6%
	Picardie	10.036	52.590	8%	30%	2	-21%	0%	12.400	-11%	176.477	2%	38.388	8%
	Haute-Normandie	6.504	38.090	8%	23%	66	-21%	0%	13.180	-11%	162.850	2%	33.865	7%
	Centre	18.137	51.276	9%	40%	2	-21%	0%	6.906	-6%	127.576	4%	30.437	9%
	Basse-Normandie	11.412	16.386	8%	12%	112	-21%	0%	18.654	-8%	135.317	1%	27.839	5%
	Bourgogne	11.157	34.158	9%	31%	3	-21%	0%	11.907	-10%	110.836	3%	30.165	8%
	Nord-Pas-de-Calais	10.423	27.525	8%	18%	-4	-21%	0%	18.164	-6%	152.478	1%	28.672	6%
	Lorraine	7.209	35.621	9%	24%	8	-21%	0%	16.057	-12%	146.228	2%	31.294	8%
	Alsace	5.130	40.785	10%	37%	-7	-21%	0%	10.199	-5%	108.964	4%	25.213	10%
	Franche-Comte	4.545	20.159	9%	17%	5	-21%	0%	12.816	-13%	117.677	2%	26.277	8%
	Pays de la Loire	24.514	18.648	9%	13%	2	-21%	0%	30.557	-4%	144.950	1%	25.671	5%
	Bretagne	25.891	13.790	9%	8%	7	-21%	0%	42.947	-1%	178.191	1%	26.505	3%
	Poitou-Charentes	17.168	28.616	9%	25%	12	-21%	0%	10.637	-10%	114.153	2%	29.552	7%
	Aquitaine	20.392	19.828	10%	19%	2	-21%	0%	14.349	-3%	104.593	2%	17.200	7%
	Midi-Pyrenees	28.738	19.261	10%	24%	0	na	0%	10.030	-8%	79.993	2%	17.936	8%
	Limousin	8.154	4.449	12%	7%	0	na	0%	10.507	-12%	64.726	1%	21.024	4%
	Rhones-Alpes	16.157	13.491	10%	14%	19	-21%	0%	10.960	-8%	98.211	1%	18.248	6%
	Auvergne	12.278	12.314	10%	15%	0	-21%	0%	13.402	-11%	80.219	1%	17.618	8%
Languedoc-Roussillon	6.082	11.950	12%	13%	0	na	0%	3.765	-12%	91.241	2%	18.007	5%	
Provence-Alpes-Cote	3.978	11.905	12%	14%	0	na	0%	2.739	-13%	83.210	2%	17.001	5%	
Corse	nd	nd	nd	nd	nd	nd	nd	nd	nd	nd	nd	nd	nd	nd

			Baseline 2013 / Average (2004-2005)											
			Cereal output - €/farm			Fodder output - €/farm			Feed costs - €/farm		Total output - €/farm		FNVA/AWU - €/AWU	
Member State	Region	Farms represented	Average 2004-2005	% 2013 evolution	% Cereal output in Total output (2004-2005)	Average 2004-2005	% 2013 evolution	% Fodder output in Total output (2004-2005)	Average 2004-2005	% 2013 evolution	Average 2004-2005	% 2013 evolution	Average 2004-2005	% 2013 evolution
Hungary	Kozep-Magyarország	3.250	15.899	9%	34%	3.262	2%	7%	3.288	-5%	46.173	3%	12.992	8%
	Kozep-Dunantul	4.444	29.751	9%	28%	3.729	1%	3%	17.858	-4%	106.890	3%	13.879	9%
	Nyugat-Dunantul	5.121	25.399	9%	35%	3.473	2%	5%	11.745	-4%	72.464	3%	11.192	10%
	Del-Dunantul	6.289	45.884	9%	38%	3.153	2%	3%	19.684	-5%	122.030	4%	12.474	13%
	Eszak-Magyarország	5.621	17.079	8%	35%	1.287	2%	3%	3.447	-5%	48.185	3%	10.776	8%
	Eszak-Alföld	17.721	15.262	9%	34%	1.377	2%	3%	4.918	-5%	44.964	3%	11.669	10%
	Del-Alföld	22.390	11.850	9%	30%	1.246	2%	3%	5.212	-5%	39.391	3%	8.198	9%
Italy	Valle d'Aoste	nd	nd	nd	nd	nd	nd	nd	nd	nd	nd	nd	nd	nd
	Piemonte	27.822	10.542	10%	17%	4.539	-3%	7%	12.900	1%	61.065	1%	19.289	2%
	Lombardia	22.899	20.658	10%	11%	12.411	-1%	7%	49.082	1%	181.651	1%	51.796	1%
	Trentino	nd	nd	nd	nd	nd	nd	nd	nd	nd	nd	nd	nd	nd
	Alto-Adige	nd	nd	nd	nd	nd	nd	nd	nd	nd	nd	nd	nd	nd
	Veneto	38.393	8.550	10%	11%	2.735	1%	3%	11.059	1%	78.553	1%	25.178	2%
	Friuli-Venezia	8.262	10.358	10%	17%	2.480	-2%	4%	5.518	1%	60.455	2%	22.400	3%
	Liguria	157	2.347	9%	15%	4.190	-5%	26%	325	1%	16.139	0%	6.182	0%
	Emilia-Romagna	31.492	9.574	9%	10%	6.594	-5%	7%	18.839	1%	95.032	1%	18.763	1%
	Toscana	16.166	8.171	12%	13%	4.122	-4%	6%	3.649	1%	63.916	1%	20.429	2%
	Marche	17.656	5.649	12%	20%	2.503	-5%	9%	1.275	1%	28.544	2%	11.800	4%
	Umbria	9.743	6.363	10%	16%	2.330	-4%	6%	6.875	1%	40.838	1%	20.973	2%
	Lazio	14.828	5.574	12%	14%	5.552	-4%	14%	2.533	1%	40.944	1%	19.157	1%
	Abruzzo	14.505	2.605	12%	8%	2.328	-4%	7%	2.562	1%	32.290	1%	13.344	1%
	Molise	8.474	4.493	13%	18%	2.350	-5%	10%	1.550	1%	24.391	2%	14.113	2%
	Campania	18.643	4.362	12%	16%	2.197	-4%	8%	807	1%	26.998	2%	12.454	2%
	Calabria	22.144	3.054	13%	12%	639	-5%	3%	1.028	1%	24.908	1%	17.983	2%
Puglia	34.213	4.426	13%	18%	553	-4%	2%	1.002	1%	24.679	2%	14.084	4%	
Basilicata	12.018	5.713	13%	22%	2.917	-5%	11%	1.335	1%	25.759	2%	18.029	3%	
Sicilia	37.714	4.112	13%	15%	4.114	-4%	15%	1.210	1%	27.985	1%	18.007	2%	
Sardegna	8.993	4.701	13%	12%	5.938	-3%	15%	2.869	1%	40.539	1%	18.533	1%	
Poland	Pomorze and Mazury	76.355	7.709	11%	29%	185	-4%	1%	4.744	-6%	26.782	3%	6.040	8%
	Wielkopolska and Slask	170.145	6.520	11%	25%	127	-5%	0%	5.579	-7%	26.198	3%	5.782	8%
	Mazowsze and Podlasie	267.488	2.668	13%	18%	121	-4%	1%	2.714	-7%	14.767	2%	3.610	5%
	Malopolska and Pogorze	171.716	2.322	11%	16%	82	-4%	1%	1.947	-8%	14.225	2%	3.313	4%
Portugal	Entre Douro e Minho/Beira litoral	25.813	1.074	10%	10%	1.276	-10%	12%	1.215	-3%	10.495	0%	2.379	0%
	Tras-os-Montes/Beira interior	13.764	662	12%	6%	1.323	-18%	13%	1.173	-3%	10.472	-1%	4.743	-2%
	Ribatejo e Oeste	1.851	9.702	10%	28%	2.562	-17%	7%	519	-2%	34.660	1%	7.270	5%
	Alentejo e do Algarve	3.323	7.846	11%	16%	841	-19%	2%	8.217	-1%	47.880	2%	10.785	3%
	Acores	1.654	204	10%	3%	247	-19%	4%	351	-3%	6.793	0%	2.696	0%

		Baseline 2013 / Average (2004-2005)													
		Cereal output - €/farm				Fodder output - €/farm			Feed costs - €/farm		Total output - €/farm		FNVA/AWU - €/AWU		
Member State	Region	Farms represented	Average 2004-2005	% 2013 evolution	% Cereal output in Total output (2004-2005)	Average 2004-2005	% 2013 evolution	% Fodder output in Total output (2004-2005)	Average 2004-2005	% 2013 evolution	Average 2004-2005	% 2013 evolution	Average 2004-2005	% 2013 evolution	
Finland	Etela-Suomi	18.405	12.099	10%	23%	363	-23%	1%	11.776	3%	53.671	2%	20.323	2%	
	Sisa-Suomi	6.616	5.074	12%	9%	277	-23%	0%	12.051	-3%	57.636	1%	18.372	2%	
	Pohjanmaa	7.125	9.591	11%	16%	276	-23%	0%	14.409	1%	59.173	2%	22.455	1%	
	Pohjois-Suomi	2.995	10.591	11%	13%	268	-23%	0%	14.495	-3%	84.238	1%	22.793	3%	
Sweden	SlattbygdsIan	19.063	22.627	10%	19%	7.104	-41%	6%	17.808	-2%	118.784	-1%	23.876	-3%	
	Skogs-och mellanbygdsIan	4.124	14.275	11%	10%	16.619	-41%	11%	30.188	-3%	149.671	-4%	22.554	-14%	
	Lan i norra	1.663	5.377	11%	6%	16.369	-41%	18%	13.207	-5%	91.267	-7%	12.617	-31%	
The United Kingdom	England-North	8.803	45.710	8%	23%	4.843	-1%	2%	27.991	0%	196.303	2%	36.333	4%	
	England-East	21.972	74.306	8%	30%	4.837	0%	2%	16.861	0%	248.143	2%	37.255	6%	
	England-West	6.405	35.514	9%	20%	9.317	1%	5%	21.722	1%	178.826	2%	32.217	3%	
	Wales	2.043	13.936	9%	8%	9.648	1%	6%	22.859	1%	174.801	1%	36.369	1%	
	Scotland	7.572	40.479	10%	24%	1.008	-3%	1%	14.579	1%	171.391	2%	27.026	5%	
	Northern Ireland	2.373	8.459	10%	9%	586	2%	1%	17.247	0%	90.909	1%	21.982	1%	

Cereal sector - Results of simulations for the baseline (by class of specialisation)

Basis Average 2004-2005 to limit price and yield fluctuations.
 Subset All farms producing cereals
 nd Data are not displayed for cells with less than 10 farms/year (two year-average).
 na Non available.

		Baseline 2013 / Average (2004-2005)													
		Cereal output - €/farm				Fodder output - €/farm			Feed costs - €/farm		Total output - €/farm		FNVA/AWU - €/AWU		
Member State	Class of specialisation (% cereals in the total output)	Farms represented	Average 2004-2005	% 2013 evolution	% Cereal output in Total output (2004-2005)	Average 2004-2005	% 2013 evolution	% Fodder output in Total output (2004-2005)	Average 2004-2005	% 2013 evolution	Average 2004-2005	% 2013 evolution	Average 2004-2005	% 2013 evolution	
Belgium]0,25]	19.385	10.956	9%	6%	769	-12%	0%	47.270	-2%	178.243	0%	42.035	3%	
]25,50]	1.761	25.602	8%	32%	837	-13%	1%	3.372	-7%	81.234	2%	40.273	5%	
]50,75]	nd	nd	nd	nd	nd	nd	nd	nd	nd	nd	nd	nd	nd	
]75,High[nd	nd	nd	nd	nd	nd	nd	nd	nd	nd	nd	nd	nd	
	Total	21.462	12.353	8%	7%	764	-12%	0%	42.973	-3%	168.225	1%	41.795	3%	
Denmark]0,25]	16.023	31.133	9%	9%	1.477	-1%	0%	111.888	1%	335.324	1%	56.410	0%	
]25,50]	7.729	33.147	9%	36%	865	0%	1%	12.488	1%	93.117	3%	37.023	7%	
]50,75]	4.922	25.277	9%	61%	256	-2%	1%	1.129	0%	41.564	5%	20.982	16%	
]75,High[3.725	17.718	9%	86%	70	0%	0%	287	0%	20.627	8%	5.782	61%	
	Total	32.398	29.181	9%	15%	984	-1%	1%	58.519	1%	196.738	1%	48.503	2%	
Germany]0,25]	123.772	18.967	10%	10%	13.746	2%	7%	33.140	3%	187.530	1%	29.854	1%	
]25,50]	29.117	50.005	9%	35%	4.126	1%	3%	10.470	3%	144.103	3%	30.493	6%	
]50,75]	7.291	75.772	9%	57%	462	1%	0%	1.474	3%	131.946	5%	35.885	10%	
]75,High[4.901	16.051	9%	80%	65	1%	0%	211	1%	19.988	7%	2.991	38%	
	Total	165.080	26.864	9%	16%	11.056	2%	6%	26.766	3%	172.442	2%	29.715	2%	
Greece]0,25]	112.298	2.219	11%	9%	1.357	-21%	5%	2.019	-5%	24.815	0%	11.674	0%	
]25,50]	47.201	4.262	11%	35%	975	-22%	8%	220	-5%	12.303	2%	7.098	3%	
]50,75]	17.531	6.314	11%	61%	620	-22%	6%	52	-5%	10.389	5%	8.572	8%	
]75,High[24.513	7.093	11%	95%	61	-22%	1%	2	-2%	7.460	10%	7.932	17%	
	Total	201.541	3.647	11%	20%	1.046	-21%	6%	1.181	-5%	18.519	1%	10.219	1%	
Spain]0,25]	80.561	5.196	11%	8%	1.976	-1%	3%	12.969	4%	63.515	1%	27.223	0%	
]25,50]	37.689	12.123	10%	36%	1.477	1%	4%	2.495	4%	33.393	4%	19.681	4%	
]50,75]	25.861	21.034	10%	61%	1.110	1%	3%	859	4%	34.343	6%	23.003	8%	
]75,High[53.379	17.993	10%	92%	149	0%	1%	67	4%	19.533	9%	18.865	11%	
	Total	197.489	12.051	10%	29%	1.273	0%	3%	5.897	4%	42.059	3%	23.710	3%	

		Baseline 2013 / Average (2004-2005)													
		Cereal output - €/farm				Fodder output - €/farm			Feed costs - €/farm		Total output - €/farm		FNVA/AWU - €/AWU		
Member State	Class of specialisation (% cereals in the total output)	Farms represented	Average 2004-2005	% 2013 evolution	% Cereal output in Total output (2004-2005)	Average 2004-2005	% 2013 evolution	% Fodder output in Total output (2004-2005)	Average 2004-2005	% 2013 evolution	Average 2004-2005	% 2013 evolution	Average 2004-2005	% 2013 evolution	
France]0,25]	166.100	12.348	9%	9%	7	-21%	0%	23.665	-6%	139.979	1%	25.163	4%	
]25,50]	44.474	42.949	9%	36%	15	-21%	0%	6.907	-8%	119.431	3%	28.848	8%	
]50,75]	36.532	51.547	9%	61%	22	-21%	0%	702	-10%	83.822	6%	28.305	12%	
]75,High[15.451	54.960	10%	87%	0	-21%	0%	149	-10%	63.486	8%	20.376	20%	
	Total	262.557	25.493	9%	21%	10	-21%	0%	16.247	-6%	124.183	2%	25.875	6%	
Ireland]0,25]	7.770	6.824	10%	8%	410	-5%	0%	10.552	1%	86.347	1%	30.222	1%	
]25,50]	3.131	19.699	10%	38%	806	-3%	2%	2.324	1%	51.276	4%	26.247	6%	
]50,75]	1.697	31.501	9%	58%	783	-2%	1%	1.455	1%	54.658	5%	31.901	9%	
]75,High[1.600	31.954	9%	91%	1	-325%	0%	112	1%	35.280	8%	43.823	12%	
	Total	14.197	15.445	10%	22%	496	-4%	1%	6.474	1%	69.071	2%	30.262	3%	
Italy]0,25]	201.848	5.026	11%	6%	5.536	-3%	7%	14.327	1%	81.454	0%	25.751	0%	
]25,50]	62.698	8.617	11%	35%	2.642	-4%	11%	607	1%	24.618	3%	12.547	6%	
]50,75]	35.604	11.026	11%	62%	1.165	-4%	6%	282	1%	17.928	6%	9.135	13%	
]75,High[44.446	12.456	11%	92%	186	-4%	1%	71	1%	13.539	10%	9.312	19%	
	Total	344.595	7.258	11%	13%	3.868	-3%	7%	8.541	1%	55.790	1%	21.351	2%	
Luxemburg]0,25]	1.283	10.929	10%	8%	262	-11%	0%	19.258	-5%	139.093	1%	33.639	3%	
]25,50]	79	17.700	10%	31%	233	-11%	0%	3.396	-7%	56.531	3%	17.312	10%	
]50,75]	nd	nd	nd	nd	nd	nd	nd	nd	nd	nd	nd	nd	nd	
]75,High[nd	nd	nd	nd	nd	nd	nd	nd	nd	nd	nd	nd	nd	
	Total	1.456	11.594	10%	9%	261	-11%	0%	17.179	-5%	127.214	1%	31.498	3%	
The Netherlands]0,25]	12.262	10.029	8%	4%	1.518	0%	1%	34.493	0%	228.093	0%	37.814	1%	
]25,50]	895	27.142	8%	38%	2.727	-13%	4%	115	0%	71.843	3%	35.212	7%	
]50,75]	nd	nd	nd	nd	nd	nd	nd	nd	nd	nd	nd	nd	nd	
]75,High[nd	nd	nd	nd	nd	nd	nd	nd	nd	nd	nd	nd	nd	
	Total	13.279	11.285	8%	5%	1.585	-1%	1%	31.862	0%	215.744	0%	37.530	1%	
Austria]0,25]	41.370	4.956	10%	8%	211	-6%	0%	10.010	1%	66.059	1%	19.692	1%	
]25,50]	7.390	17.131	9%	35%	163	-6%	0%	2.010	2%	48.437	3%	30.037	4%	
]50,75]	2.133	20.723	9%	58%	186	-7%	1%	233	2%	35.616	5%	32.078	7%	
]75,High[477	32.510	10%	82%	0	na	0%	173	-2%	39.624	8%	31.387	10%	
	Total	51.369	7.618	10%	12%	201	-6%	0%	8.362	1%	62.015	1%	21.133	1%	

		Baseline 2013 / Average (2004-2005)													
		Cereal output - €/farm				Fodder output - €/farm			Feed costs - €/farm		Total output - €/farm		FNVA/AWU - €/AWU		
Member State	Class of specialisation (% cereals in the total output)	Farms represented	Average 2004-2005	% 2013 evolution	% Cereal output in Total output (2004-2005)	Average 2004-2005	% 2013 evolution	% Fodder output in Total output (2004-2005)	Average 2004-2005	% 2013 evolution	Average 2004-2005	% 2013 evolution	Average 2004-2005	% 2013 evolution	
Portugal]0,25]	39.655	1.084	11%	8%	1.399	-13%	10%	1.847	-2%	14.193	0%	4.006	-1%	
]25,50]	4.600	4.341	10%	32%	669	-17%	5%	618	-3%	13.443	2%	3.719	6%	
]50,75]	1.234	7.546	10%	61%	383	-17%	3%	170	-3%	12.398	6%	4.228	14%	
]75,High[916	9.752	10%	93%	62	-17%	1%	41	-3%	10.441	9%	7.930	12%	
	Total	46.404	1.750	11%	13%	1.273	-13%	9%	1.645	-2%	13.997	0%	4.036	0%	
Finland]0,25]	19.527	6.371	12%	8%	283	-23%	0%	20.522	0%	83.824	1%	20.886	0%	
]25,50]	4.462	14.816	10%	35%	876	-23%	2%	8.748	5%	42.810	3%	21.340	2%	
]50,75]	3.843	16.127	10%	63%	342	-23%	1%	712	4%	25.731	6%	21.367	8%	
]75,High[7.310	14.203	10%	89%	72	-23%	0%	3	-5%	15.907	9%	16.524	14%	
	Total	35.140	10.139	11%	17%	321	-23%	1%	12.593	1%	58.138	2%	20.565	2%	
Sweden]0,25]	14.426	13.487	11%	8%	14.299	-41%	9%	30.498	-3%	162.510	-3%	23.882	-11%	
]25,50]	5.839	30.409	9%	36%	3.609	-41%	4%	7.336	1%	85.312	2%	21.332	4%	
]50,75]	2.996	30.511	9%	61%	1.222	-41%	2%	972	-4%	49.685	5%	18.570	17%	
]75,High[1.590	22.425	10%	85%	116	-37%	0%	136	1%	26.454	8%	11.231	36%	
	Total	24.850	20.087	10%	16%	9.303	-41%	8%	19.555	-3%	122.068	-1%	22.759	-6%	
The United Kingdom]0,25]	21.999	26.716	9%	10%	7.387	1%	3%	38.576	0%	264.144	1%	35.473	2%	
]25,50]	15.708	62.946	8%	36%	3.897	-2%	2%	5.561	1%	176.876	3%	32.776	7%	
]50,75]	8.135	97.507	8%	60%	1.356	-4%	1%	2.096	1%	161.592	5%	35.275	12%	
]75,High[3.325	74.554	8%	85%	768	-4%	1%	281	1%	87.884	7%	26.375	19%	
	Total	49.166	53.238	8%	26%	4.827	0%	2%	19.403	0%	207.378	2%	34.364	5%	
EU-15]0,25]	878.276	9.265	10%	8%	4.134	-4%	4%	20.052	0%	109.724	1%	25.284	1%	
]25,50]	272.770	23.214	9%	35%	1.803	-5%	3%	3.855	-1%	65.511	3%	21.599	6%	
]50,75]	148.090	31.527	9%	61%	707	-6%	1%	682	-1%	51.976	5%	22.567	11%	
]75,High[161.845	19.452	10%	89%	134	-5%	1%	78	0%	21.767	9%	14.880	16%	
	Total	1.460.980	15.254	9%	18%	2.908	-4%	3%	12.852	0%	85.872	2%	23.844	3%	

		Baseline 2013 / Average (2004-2005)													
		Cereal output - €/farm				Fodder output - €/farm			Feed costs - €/farm		Total output - €/farm		FNVA/AWU - €/AWU		
Member State	Class of specialisation (% cereals in the total output)	Farms represented	Average 2004-2005	% 2013 evolution	% Cereal output in Total output (2004-2005)	Average 2004-2005	% 2013 evolution	% Fodder output in Total output (2004-2005)	Average 2004-2005	% 2013 evolution	Average 2004-2005	% 2013 evolution	Average 2004-2005	% 2013 evolution	
Cyprus]0,25]	2.571	2.031	11%	4%	2.906	-3%	5%	16.797	5%	54.574	0%	9.012	-4%	
]25,50]	1.160	2.945	11%	36%	980	-1%	12%	164	4%	8.070	4%	4.167	9%	
]50,75]	477	8.040	11%	60%	589	-1%	4%	0	na	13.313	6%	6.319	17%	
]75,High[671	6.542	10%	93%	102	-1%	1%	0	na	7.057	10%	2.011	48%	
	Total	4.878	3.456	11%	10%	1.836	-3%	6%	8.891	5%	32.950	1%	7.788	-1%	
Czech Republic]0,25]	4.773	66.229	8%	16%	40.028	1%	9%	56.291	-6%	421.456	1%	9.284	5%	
]25,50]	3.712	97.348	8%	33%	17.351	1%	6%	31.580	-6%	298.583	3%	10.408	8%	
]50,75]	1.931	56.717	8%	60%	2.028	-1%	2%	2.555	-6%	95.256	4%	12.301	12%	
]75,High[617	48.093	8%	83%	401	-4%	1%	356	-6%	57.820	6%	12.188	18%	
	Total	11.033	74.020	8%	24%	23.532	1%	8%	35.445	-6%	302.693	2%	9.803	7%	
Estonia]0,25]	3.054	7.502	11%	11%	8.446	-5%	12%	9.702	-12%	69.103	1%	7.931	3%	
]25,50]	1.111	15.275	10%	35%	3.425	-5%	8%	2.510	-15%	43.126	3%	7.738	8%	
]50,75]	729	29.048	9%	62%	656	-5%	1%	1.456	-23%	47.122	6%	9.059	15%	
]75,High[282	19.705	10%	86%	39	-5%	0%	150	-23%	23.014	9%	6.574	21%	
	Total	5.175	12.870	10%	22%	5.813	-5%	10%	6.477	-12%	57.920	2%	7.973	6%	
Hungary]0,25]	20.575	9.881	9%	12%	4.098	2%	5%	18.662	-5%	84.815	1%	9.038	6%	
]25,50]	19.192	19.512	9%	37%	1.591	1%	3%	5.048	-5%	53.203	3%	10.591	9%	
]50,75]	11.544	33.777	9%	61%	688	1%	1%	1.233	-5%	55.824	5%	15.746	13%	
]75,High[13.525	19.714	9%	88%	112	-1%	0%	157	-5%	22.379	8%	14.601	21%	
	Total	64.835	19.037	9%	33%	1.917	2%	3%	7.669	-5%	57.271	3%	10.870	10%	
Lithuania]0,25]	31.885	1.978	11%	12%	2.411	-8%	15%	1.484	-7%	16.619	0%	5.003	0%	
]25,50]	9.900	8.392	10%	36%	1.581	-8%	7%	1.795	-10%	23.174	3%	5.108	6%	
]50,75]	3.464	22.403	9%	62%	575	-8%	2%	551	-10%	36.292	5%	10.229	10%	
]75,High[2.277	24.858	9%	87%	133	-8%	0%	89	-9%	28.590	8%	10.102	14%	
	Total	47.526	5.899	10%	30%	1.995	-8%	10%	1.414	-8%	19.992	2%	5.589	3%	
Latvia]0,25]	10.048	2.773	11%	11%	3.232	-6%	12%	3.188	-6%	26.034	0%	4.443	1%	
]25,50]	2.993	12.862	10%	36%	1.472	-6%	4%	2.431	-8%	35.330	3%	4.717	9%	
]50,75]	872	32.271	9%	60%	822	-6%	2%	2.303	-9%	53.599	6%	7.580	15%	
]75,High[637	23.301	10%	89%	84	-5%	0%	454	-9%	26.281	9%	7.290	17%	
	Total	14.550	7.514	10%	25%	2.588	-6%	9%	2.860	-7%	29.608	2%	4.773	4%	

		Baseline 2013 / Average (2004-2005)													
		Cereal output - €/farm				Fodder output - €/farm			Feed costs - €/farm		Total output - €/farm		FNVA/AWU - €/AWU		
Member State	Class of specialisation (% cereals in the total output)	Farms represented	Average 2004-2005	% 2013 evolution	% Cereal output in Total output (2004-2005)	Average 2004-2005	% 2013 evolution	% Fodder output in Total output (2004-2005)	Average 2004-2005	% 2013 evolution	Average 2004-2005	% 2013 evolution	Average 2004-2005	% 2013 evolution	
Poland]0,25]	432.062	2.382	12%	12%	138	-4%	1%	4.058	-7%	20.381	1%	4.508	4%	
]25,50]	199.898	5.201	11%	34%	89	-4%	1%	2.860	-9%	15.107	4%	3.535	10%	
]50,75]	36.494	12.045	10%	60%	87	-4%	0%	1.212	-8%	19.941	6%	5.876	13%	
]75,High[17.250	17.498	11%	88%	79	-6%	0%	140	-9%	19.800	9%	7.456	19%	
	Total	685.703	4.099	12%	22%	120	-4%	1%	3.459	-7%	18.806	2%	4.364	6%	
Slovakia]0,25]	1.350	72.559	8%	13%	39.416	-1%	7%	54.971	-6%	563.574	1%	4.533	6%	
]25,50]	1.006	158.029	8%	35%	14.864	1%	3%	35.443	-5%	449.244	3%	4.443	14%	
]50,75]	582	79.902	8%	59%	1.056	0%	1%	3.344	-5%	136.028	5%	3.976	30%	
]75,High[320	43.628	8%	86%	244	0%	0%	243	-5%	50.619	7%	8.736	19%	
	Total	3.258	97.427	8%	24%	21.132	0%	5%	34.340	-6%	401.491	2%	4.519	10%	
Slovenia]0,25]	13.627	1.436	9%	8%	74	-19%	0%	2.177	-3%	17.695	1%	2.734	2%	
]25,50]	3.717	4.056	9%	35%	39	-11%	0%	2.690	-1%	11.541	3%	1.352	9%	
]50,75]	nd	nd	nd	nd	nd	nd	nd	nd	nd	nd	nd	nd	nd	
]75,High[nd	nd	nd	nd	nd	nd	nd	nd	nd	nd	nd	nd	nd	
	Total	18.180	2.331	9%	14%	64	-18%	0%	2.326	-3%	16.292	1%	2.525	3%	
EU-10]0,25]	519.942	3.434	11%	12%	1.023	-2%	4%	5.120	-6%	28.286	1%	5.110	4%	
]25,50]	242.688	8.618	10%	35%	629	-1%	3%	3.542	-8%	24.873	3%	4.759	9%	
]50,75]	56.684	19.811	9%	60%	337	-2%	1%	1.287	-7%	32.804	6%	8.490	13%	
]75,High[35.823	19.388	10%	88%	102	-3%	0%	150	-7%	22.062	9%	9.137	19%	
	Total	855.136	6.659	10%	24%	827	-2%	3%	4.210	-6%	27.356	2%	5.294	7%	
EU-25]0,25]	1.398.218	7.096	10%	9%	2.977	-3%	4%	14.499	-1%	79.441	1%	17.006	1%	
]25,50]	515.457	16.342	9%	35%	1.250	-4%	3%	3.708	-4%	46.378	3%	12.470	7%	
]50,75]	204.773	28.284	9%	61%	605	-5%	1%	850	-4%	46.669	6%	17.631	11%	
]75,High[197.668	19.440	10%	89%	128	-5%	1%	91	-2%	21.820	9%	13.596	16%	
	Total	2.316.116	12.081	10%	19%	2.140	-3%	3%	9.661	-1%	64.267	2%	15.941	4%	

Cereal sector - Results of simulations for the safety-net scenario

Basis Average 2004-2005 to limit price and yield fluctuations.
 Subset All farms producing cereals

Safety net 2013 / Average (2004-2005)													
Member State	Farms represented	Cereal output - €/farm			Fodder output - €/farm			Feed costs - €/farm		Total output - €/farm		FNVA/AWU - €/AWU	
		Average 2004-2005	% 2013 evolution	% Cereal output in Total output (2004-2005)	Average 2004-2005	% 2013 evolution	% Fodder output in Total output (2004-2005)	Average 2004-2005	% 2013 evolution	Average 2004-2005	% 2013 evolution	Average 2004-2005	% 2013 evolution
Belgium	21.462	12.353	2%	7%	764	-15%	0%	42.973	-6%	168.225	0%	41.795	4%
Denmark	32.398	29.181	1%	15%	984	-4%	1%	58.519	-4%	196.738	0%	48.503	4%
Germany	165.080	26.864	1%	16%	11.056	-2%	6%	26.766	-3%	172.442	0%	29.715	2%
Greece	201.541	3.647	-1%	20%	1.046	-27%	6%	1.181	-10%	18.519	-2%	10.219	-2%
Spain	197.489	12.051	0%	29%	1.273	-6%	3%	5.897	-4%	42.059	0%	23.710	1%
France	262.557	25.493	1%	21%	10	-24%	0%	16.247	-10%	124.183	0%	25.875	4%
Ireland	14.197	15.445	1%	22%	496	-8%	1%	6.474	-3%	69.071	0%	30.262	1%
Italy	344.595	7.258	-2%	13%	3.868	-7%	7%	8.541	-3%	55.790	-1%	21.351	-1%
Luxembourg	1.456	11.594	1%	9%	261	-13%	0%	17.179	-8%	127.214	0%	31.498	3%
The Netherlands	13.279	11.285	1%	5%	1.585	-4%	1%	31.862	-3%	215.744	0%	37.530	1%
Austria	51.369	7.618	2%	12%	201	-10%	0%	8.362	-5%	62.015	0%	21.133	1%
Portugal	46.404	1.750	2%	13%	1.273	-18%	9%	1.645	-7%	13.997	-1%	4.036	-1%
Finland	35.140	10.139	1%	17%	321	-28%	1%	12.593	-7%	58.138	0%	20.565	3%
Sweden	24.850	20.087	1%	16%	9.303	-44%	8%	19.555	-7%	122.068	-3%	22.759	-8%
The United Kingdom	49.166	53.238	1%	26%	4.827	-4%	2%	19.403	-4%	207.378	0%	34.364	1%
EU-15	1.460.980	15.254	1%	18%	2.908	-8%	3%	12.852	-5%	85.872	0%	23.844	1%
Cyprus	4.878	3.456	-1%	10%	1.836	-7%	6%	8.891	0%	32.950	-1%	7.788	-1%
Czech Republic	11.033	74.020	1%	24%	23.532	-4%	8%	35.445	-11%	302.693	0%	9.803	3%
Estonia	5.175	12.870	1%	22%	5.813	-11%	10%	6.477	-17%	57.920	-1%	7.973	3%
Hungary	64.835	19.037	2%	33%	1.917	-2%	3%	7.669	-9%	57.271	1%	10.870	5%
Lithuania	47.526	5.899	1%	30%	1.995	-13%	10%	1.414	-13%	19.992	-1%	5.589	0%
Latvia	14.550	7.514	2%	25%	2.588	-11%	9%	2.860	-11%	29.608	-1%	4.773	1%
Poland	685.703	4.099	2%	22%	120	-8%	1%	3.459	-12%	18.806	0%	4.364	6%
Slovakia	3.258	97.427	1%	24%	21.132	-5%	5%	34.340	-10%	401.491	0%	4.519	3%
Slovenia	18.180	2.331	2%	14%	64	-23%	0%	2.326	-7%	16.292	0%	2.525	4%
EU-10	855.136	6.659	2%	24%	827	-6%	3%	4.210	-11%	27.356	0%	5.294	5%
EU-25	2.316.116	12.081	1%	19%	2.140	-8%	3%	9.661	-6%	64.267	0%	15.941	2%

Cereal sector - Results of simulations for the safety-net scenario (by region)

Basis Average 2004-2005 to limit price and yield fluctuations.

Subset All farms producing cereals

nd Data are not displayed for cells with less than 10 farms/year (two year-average).

na Non available.

Safety net 2013 / Average (2004-2005)														
Member State	Region	Farms represented	Cereal output - €/farm			Fodder output - €/farm			Feed costs - €/farm		Total output - €/farm		FNVA/AWU - €/AWU	
			Average 2004-2005	% 2013 evolution	% Cereal output in Total output (2004-2005)	Average 2004-2005	% 2013 evolution	% Fodder output in Total output (2004-2005)	Average 2004-2005	% 2013 evolution	Average 2004-2005	% 2013 evolution	Average 2004-2005	% 2013 evolution
Belgium	Vlaanderen	13.020	9.965	2%	5%	1.137	-15%	1%	58.930	-5%	189.589	0%	40.358	4%
	Wallonie	8.442	16.036	1%	12%	188	-15%	0%	18.362	-9%	135.273	0%	44.182	2%
Germany	Schleswig-Holstein	8.420	28.572	1%	15%	14.487	-2%	8%	28.201	-3%	189.280	0%	39.190	1%
	Niedersachsen	30.233	24.422	2%	13%	9.601	-1%	5%	40.895	-3%	185.787	0%	36.495	2%
	Nordrhein-Westfalen	19.248	21.136	1%	13%	7.651	-1%	5%	39.782	-3%	167.636	0%	33.674	2%
	Hessen	9.120	20.611	1%	17%	4.961	-2%	4%	15.730	-3%	117.868	0%	23.600	1%
	Rheinland-Pfalz	6.879	19.089	1%	15%	5.017	-2%	4%	10.544	-3%	123.973	0%	24.204	1%
	Baden-Wuerttemberg	20.817	16.247	1%	14%	4.970	-2%	4%	17.503	-3%	117.646	0%	25.567	1%
	Bayern	57.469	12.118	1%	12%	7.420	-2%	7%	13.349	-3%	99.789	0%	21.692	1%
	Saarland	532	23.085	2%	19%	11.114	-2%	9%	9.438	-4%	123.221	0%	25.701	1%
	Brandenburg	3.018	90.544	2%	19%	54.612	-2%	11%	58.320	-3%	486.883	0%	32.356	1%
	Mecklenburg-Vorpommern	2.716	154.462	1%	23%	48.236	-2%	7%	62.410	-3%	665.116	0%	39.280	1%
	Sachsen	2.586	123.756	1%	17%	63.075	-2%	9%	74.202	-4%	713.207	0%	30.070	1%
	Sachsen-Anhalt	2.589	151.849	1%	29%	32.033	-2%	6%	47.590	-4%	530.559	0%	41.019	1%
Thueringen	1.455	190.286	1%	20%	74.417	-3%	8%	113.983	-4%	934.104	0%	30.604	1%	
Greece	Makedonia-Thraki	104.461	4.020	-2%	23%	816	-25%	5%	1.249	-10%	17.380	-2%	10.595	-1%
	Ipiros-Peloponissos-Nissi Ioniou	23.658	2.912	2%	14%	1.692	-31%	8%	1.598	-9%	20.432	-2%	9.708	-2%
	Thessalia	32.272	3.829	-2%	17%	810	-28%	4%	1.325	-10%	22.063	-1%	11.553	-1%
	Stereia Ellas-Nissi Egaeou-Kriti	41.151	2.978	0%	17%	1.444	-29%	8%	657	-10%	17.531	-2%	9.052	-3%

		Safety net 2013 / Average (2004-2005)													
		Cereal output - €/farm				Fodder output - €/farm			Feed costs - €/farm		Total output - €/farm		FNVA/AWU - €/AWU		
Member State	Region	Farms represented	Average 2004-2005	% 2013 evolution	% Cereal output in Total output (2004-2005)	Average 2004-2005	% 2013 evolution	% Fodder output in Total output (2004-2005)	Average 2004-2005	% 2013 evolution	Average 2004-2005	% 2013 evolution	Average 2004-2005	% 2013 evolution	
Spain	Galicia	7.231	1.078	3%	4%	3.456	-11%	14%	4.756	-4%	24.470	-1%	11.454	-1%	
	Asturias	501	1.816	4%	2%	6.440	-13%	8%	27.082	-4%	75.837	-1%	23.091	1%	
	Cantabria	274	1.652	3%	1%	7.546	-13%	6%	37.331	-4%	118.936	-1%	36.741	1%	
	Pais Vasco	1.155	24.397	1%	39%	686	-5%	1%	3.831	-4%	62.967	0%	19.553	1%	
	Navarra	4.815	22.603	1%	28%	963	-5%	1%	19.982	-3%	81.336	0%	25.853	2%	
	La Rioja	3.002	5.483	1%	11%	34	-5%	0%	586	-3%	47.928	0%	22.899	0%	
	Aragon	23.061	14.462	1%	36%	3.618	-5%	9%	7.937	-3%	40.027	0%	22.055	1%	
	Cataluna	7.889	10.662	2%	14%	3.249	-5%	4%	22.487	-3%	74.746	0%	20.413	3%	
	Baleares	3.032	4.529	1%	15%	2.242	-5%	8%	3.898	-4%	29.415	0%	21.541	0%	
	Castilla-Leon	54.314	13.999	1%	33%	1.645	-6%	4%	4.162	-4%	42.885	0%	32.289	1%	
	Madrid	2.225	19.470	2%	44%	24	-5%	0%	5.482	-4%	44.459	1%	20.011	1%	
	Castilla-La Mancha	46.444	10.624	1%	39%	32	-5%	0%	1.455	-4%	26.978	1%	17.455	1%	
	Comunidad Valenciana	1.295	4.198	1%	8%	0	na		0%	9.576	-3%	51.553	0%	13.242	1%
	Murcia	1.477	7.908	1%	14%	1.025	-5%	2%	8.018	-4%	58.422	0%	27.166	1%	
	Extremadura	13.644	18.576	0%	28%	543	-11%	1%	15.863	-4%	65.216	0%	32.506	1%	
Andalucia	27.115	8.046	-7%	19%	1	-5%	0%	3.146	-4%	41.283	-1%	23.741	-1%		
Canarias	nd	nd	nd	nd	nd	nd	nd	nd	nd	nd	nd	nd	nd	nd	
France	Ile de France	3.645	69.170	1%	45%	0	na	0%	1.222	-9%	152.586	1%	37.545	1%	
	Champagne-Ardenne	10.979	48.651	1%	29%	0	na	0%	7.153	-13%	167.737	0%	45.609	2%	
	Picardie	10.036	52.590	1%	30%	2	-24%	0%	12.400	-15%	176.477	0%	38.388	3%	
	Haute-Normandie	6.504	38.090	1%	23%	66	-24%	0%	13.180	-15%	162.850	0%	33.865	4%	
	Centre	18.137	51.276	0%	40%	2	-24%	0%	6.906	-11%	127.576	0%	30.437	2%	
	Basse-Normandie	11.412	16.386	1%	12%	112	-24%	0%	18.654	-12%	135.317	0%	27.839	5%	
	Bourgogne	11.157	34.158	1%	31%	3	-24%	0%	11.907	-14%	110.836	0%	30.165	4%	
	Nord-Pas-de-Calais	10.423	27.525	1%	18%	-4	-24%	0%	18.164	-11%	152.478	0%	28.672	4%	
	Lorraine	7.209	35.621	1%	24%	8	-24%	0%	16.057	-16%	146.228	0%	31.294	5%	
	Alsace	5.130	40.785	3%	37%	-7	-24%	0%	10.199	-9%	108.964	1%	25.213	5%	
	Franche-Comte	4.545	20.159	2%	17%	5	-24%	0%	12.816	-17%	117.677	0%	26.277	6%	
	Pays de la Loire	24.514	18.648	0%	13%	2	-24%	0%	30.557	-8%	144.950	0%	25.671	5%	
	Bretagne	25.891	13.790	2%	8%	7	-24%	0%	42.947	-6%	178.191	0%	26.505	5%	
	Poitou-Charentes	17.168	28.616	2%	25%	12	-24%	0%	10.637	-14%	114.153	0%	29.552	4%	
	Aquitaine	20.392	19.828	3%	19%	2	-24%	0%	14.349	-8%	104.593	1%	17.200	5%	
	Midi-Pyrenees	28.738	19.261	-1%	24%	0	na	0%	10.030	-12%	79.993	0%	17.936	3%	
	Limousin	8.154	4.449	1%	7%	0	na	0%	10.507	-16%	64.726	0%	21.024	5%	
	Rhones-Alpes	16.157	13.491	2%	14%	19	-24%	0%	10.960	-12%	98.211	0%	18.248	5%	
	Auvergne	12.278	12.314	2%	15%	0	-24%	0%	13.402	-15%	80.219	0%	17.618	8%	
Languedoc-Roussillon	6.082	11.950	-7%	13%	0	na	0%	3.765	-16%	91.241	-1%	18.007	-1%		
Provence-Alpes-Cote	3.978	11.905	-6%	14%	0	na	0%	2.739	-17%	83.210	-1%	17.001	-1%		
Corse	nd	nd	nd	nd	nd	nd	nd	nd	nd	nd	nd	nd	nd	nd	

		Safety net 2013 / Average (2004-2005)													
		Cereal output - €/farm				Fodder output - €/farm			Feed costs - €/farm		Total output - €/farm		FNVA/AWU - €/AWU		
Member State	Region	Farms represented	Average 2004-2005	% 2013 evolution	% Cereal output in Total output (2004-2005)	Average 2004-2005	% 2013 evolution	% Fodder output in Total output (2004-2005)	Average 2004-2005	% 2013 evolution	Average 2004-2005	% 2013 evolution	Average 2004-2005	% 2013 evolution	
Hungary	Kozep-Magyarország	3.250	15.899	2%	34%	3.262	-2%	7%	3.288	-9%	46.173	0%	12.992	2%	
	Kozep-Dunantul	4.444	29.751	2%	28%	3.729	-2%	3%	17.858	-9%	106.890	1%	13.879	5%	
	Nyugat-Dunantul	5.121	25.399	2%	35%	3.473	-2%	5%	11.745	-8%	72.464	1%	11.192	5%	
	Del-Dunantul	6.289	45.884	3%	38%	3.153	-1%	3%	19.684	-9%	122.030	1%	12.474	8%	
	Eszak-Magyarország	5.621	17.079	1%	35%	1.287	-2%	3%	3.447	-9%	48.185	0%	10.776	3%	
	Eszak-Alföld	17.721	15.262	2%	34%	1.377	-2%	3%	4.918	-9%	44.964	1%	11.669	5%	
	Del-Alföld	22.390	11.850	2%	30%	1.246	-2%	3%	5.212	-9%	39.391	1%	8.198	5%	
Italy	Valle d'Aoste	nd	nd	nd	nd	nd	nd	nd	nd	nd	nd	nd	nd	nd	
	Piemonte	27.822	10.542	3%	17%	4.539	-7%	7%	12.900	-3%	61.065	0%	19.289	1%	
	Lombardia	22.899	20.658	3%	11%	12.411	-5%	7%	49.082	-3%	181.651	0%	51.796	1%	
	Trentino	nd	nd	nd	nd	nd	nd	nd	nd	nd	nd	nd	nd	nd	
	Alto-Adige	nd	nd	nd	nd	nd	nd	nd	nd	nd	nd	nd	nd	nd	
	Veneto	38.393	8.550	3%	11%	2.735	-3%	3%	11.059	-3%	78.553	0%	25.178	1%	
	Friuli-Venezia	8.262	10.358	3%	17%	2.480	-6%	4%	5.518	-3%	60.455	0%	22.400	1%	
	Liguria	157	2.347	2%	15%	4.190	-9%	26%	325	-4%	16.139	-2%	6.182	-4%	
	Emilia-Romagna	31.492	9.574	1%	10%	6.594	-9%	7%	18.839	-3%	95.032	-1%	18.763	0%	
	Toscana	16.166	8.171	-6%	13%	4.122	-9%	6%	3.649	-3%	63.916	-1%	20.429	-2%	
	Marche	17.656	5.649	-8%	20%	2.503	-9%	9%	1.275	-3%	28.544	-2%	11.800	-5%	
	Umbria	9.743	6.363	-1%	16%	2.330	-8%	6%	6.875	-3%	40.838	-1%	20.973	0%	
	Lazio	14.828	5.574	-5%	14%	5.552	-9%	14%	2.533	-4%	40.944	-2%	19.157	-3%	
	Abruzzo	14.505	2.605	-5%	8%	2.328	-9%	7%	2.562	-3%	32.290	-1%	13.344	-1%	
	Molise	8.474	4.493	-8%	18%	2.350	-9%	10%	1.550	-4%	24.391	-2%	14.113	-3%	
	Campania	18.643	4.362	-5%	16%	2.197	-9%	8%	807	-4%	26.998	-2%	12.454	-2%	
	Calabria	22.144	3.054	-6%	12%	639	-9%	3%	1.028	-4%	24.908	-1%	17.983	-1%	
Puglia	34.213	4.426	-11%	18%	553	-9%	2%	1.002	-4%	24.679	-2%	14.084	-4%		
Basilicata	12.018	5.713	-10%	22%	2.917	-9%	11%	1.335	-4%	25.759	-3%	18.029	-4%		
Sicilia	37.714	4.112	-10%	15%	4.114	-9%	15%	1.210	-4%	27.985	-3%	18.007	-4%		
Sardegna	8.993	4.701	-9%	12%	5.938	-8%	15%	2.869	-4%	40.539	-2%	18.533	-3%		
Poland	Pomorze and Mazury	76.355	7.709	2%	29%	185	-8%	1%	4.744	-11%	26.782	0%	6.040	6%	
	Wielkopolska and Slask	170.145	6.520	2%	25%	127	-8%	0%	5.579	-12%	26.198	0%	5.782	7%	
	Mazowsze and Podlasie	267.488	2.668	2%	18%	121	-8%	1%	2.714	-12%	14.767	0%	3.610	5%	
	Malopolska and Pogorze	171.716	2.322	2%	16%	82	-8%	1%	1.947	-13%	14.225	0%	3.313	5%	
Portugal	Entre Douro e Minho/Beira litoral	25.813	1.074	4%	10%	1.276	-14%	12%	1.215	-7%	10.495	-1%	2.379	-2%	
	Tras-os-Montes/Beira interior	13.764	662	3%	6%	1.323	-23%	13%	1.173	-8%	10.472	-3%	4.743	-3%	
	Ribatejo e Oeste	1.851	9.702	3%	28%	2.562	-23%	7%	519	-7%	34.660	-1%	7.270	-3%	
	Alentejo e do Algarve	3.323	7.846	-1%	16%	841	-24%	2%	8.217	-6%	47.880	-1%	10.785	1%	
	Acores	1.654	204	3%	3%	247	-23%	4%	351	-8%	6.793	-1%	2.696	-1%	

		Safety net 2013 / Average (2004-2005)													
		Cereal output - €/farm				Fodder output - €/farm			Feed costs - €/farm		Total output - €/farm		FNVA/AWU - €/AWU		
Member State	Region	Farms represented	Average 2004-2005	% 2013 evolution	% Cereal output in Total output (2004-2005)	Average 2004-2005	% 2013 evolution	% Fodder output in Total output (2004-2005)	Average 2004-2005	% 2013 evolution	Average 2004-2005	% 2013 evolution	Average 2004-2005	% 2013 evolution	
Finland	Etela-Suomi	18.405	12.099	1%	23%	363	-28%	1%	11.776	-5%	53.671	0%	20.323	2%	
	Sisa-Suomi	6.616	5.074	1%	9%	277	-27%	0%	12.051	-9%	57.636	0%	18.372	3%	
	Pohjanmaa	7.125	9.591	1%	16%	276	-28%	0%	14.409	-6%	59.173	0%	22.455	3%	
	Pohjois-Suomi	2.995	10.591	1%	13%	268	-28%	0%	14.495	-9%	84.238	0%	22.793	3%	
Sweden	SlattbygdsIan	19.063	22.627	1%	19%	7.104	-44%	6%	17.808	-7%	118.784	-2%	23.876	-5%	
	Skogs-och mellanbygdsIan	4.124	14.275	1%	10%	16.619	-44%	11%	30.188	-8%	149.671	-5%	22.554	-13%	
	Lan i norra	1.663	5.377	1%	6%	16.369	-44%	18%	13.207	-9%	91.267	-8%	12.617	-31%	
The United Kingdom	England-North	8.803	45.710	1%	23%	4.843	-5%	2%	27.991	-4%	196.303	0%	36.333	2%	
	England-East	21.972	74.306	1%	30%	4.837	-4%	2%	16.861	-4%	248.143	0%	37.255	1%	
	England-West	6.405	35.514	1%	20%	9.317	-3%	5%	21.722	-4%	178.826	0%	32.217	1%	
	Wales	2.043	13.936	1%	8%	9.648	-3%	6%	22.859	-3%	174.801	0%	36.369	1%	
	Scotland	7.572	40.479	1%	24%	1.008	-8%	1%	14.579	-3%	171.391	0%	27.026	1%	
	Northern Ireland	2.373	8.459	1%	9%	586	-2%	1%	17.247	-4%	90.909	0%	21.982	2%	

Cereal sector - Results of simulations for the safety-net scenario (by class of specialisation)

Basis Average 2004-2005 to limit price and yield fluctuations.
 Subset All farms producing cereals
 nd Data are not displayed for cells with less than 10 farms/year (two year-average).
 na Non available.

		Safety net 2013 / Average (2004-2005)													
		Cereal output - €/farm				Fodder output - €/farm			Feed costs - €/farm		Total output - €/farm		FNVA/AWU - €/AWU		
Member State	Class of specialisation (% cereals in the total output)	Farms represented	Average 2004-2005	% 2013 evolution	% Cereal output in Total output (2004-2005)	Average 2004-2005	% 2013 evolution	% Fodder output in Total output (2004-2005)	Average 2004-2005	% 2013 evolution	Average 2004-2005	% 2013 evolution	Average 2004-2005	% 2013 evolution	
Belgium]0,25]	19.385	10.956	2%	6%	769	-15%	0%	47.270	-6%	178.243	0%	42.035	4%	
]25,50]	1.761	25.602	1%	32%	837	-16%	1%	3.372	-10%	81.234	0%	40.273	1%	
]50,75]	nd	nd	nd	nd	nd	nd	nd	nd	nd	nd	nd	nd	nd	
]75,High[nd	nd	nd	nd	nd	nd	nd	nd	nd	nd	nd	nd	nd	
	Total	21.462	12.353	2%	7%	764	-15%	0%	42.973	-6%	168.225	0%	41.795	4%	
Denmark]0,25]	16.023	31.133	1%	9%	1.477	-4%	0%	111.888	-4%	335.324	0%	56.410	4%	
]25,50]	7.729	33.147	1%	36%	865	-3%	1%	12.488	-4%	93.117	0%	37.023	2%	
]50,75]	4.922	25.277	1%	61%	256	-5%	1%	1.129	-4%	41.564	1%	20.982	2%	
]75,High[3.725	17.718	1%	86%	70	-3%	0%	287	-4%	20.627	1%	5.782	8%	
	Total	32.398	29.181	1%	15%	984	-4%	1%	58.519	-4%	196.738	0%	48.503	4%	
Germany]0,25]	123.772	18.967	1%	10%	13.746	-2%	7%	33.140	-3%	187.530	0%	29.854	2%	
]25,50]	29.117	50.005	1%	35%	4.126	-2%	3%	10.470	-3%	144.103	0%	30.493	1%	
]50,75]	7.291	75.772	1%	57%	462	-3%	0%	1.474	-3%	131.946	1%	35.885	1%	
]75,High[4.901	16.051	1%	80%	65	-3%	0%	211	-4%	19.988	1%	2.991	6%	
	Total	165.080	26.864	1%	16%	11.056	-2%	6%	26.766	-3%	172.442	0%	29.715	2%	
Greece]0,25]	112.298	2.219	-2%	9%	1.357	-27%	5%	2.019	-10%	24.815	-2%	11.674	-1%	
]25,50]	47.201	4.262	0%	35%	975	-28%	8%	220	-10%	12.303	-2%	7.098	-3%	
]50,75]	17.531	6.314	0%	61%	620	-28%	6%	52	-10%	10.389	-2%	8.572	-3%	
]75,High[24.513	7.093	-2%	95%	61	-28%	1%	2	-7%	7.460	-2%	7.932	-3%	
	Total	201.541	3.647	-1%	20%	1.046	-27%	6%	1.181	-10%	18.519	-2%	10.219	-2%	
Spain]0,25]	80.561	5.196	0%	8%	1.976	-7%	3%	12.969	-4%	63.515	0%	27.223	1%	
]25,50]	37.689	12.123	0%	36%	1.477	-5%	4%	2.495	-4%	33.393	0%	19.681	0%	
]50,75]	25.861	21.034	1%	61%	1.110	-5%	3%	859	-4%	34.343	0%	23.003	0%	
]75,High[53.379	17.993	1%	92%	149	-6%	1%	67	-4%	19.533	1%	18.865	1%	
	Total	197.489	12.051	0%	29%	1.273	-6%	3%	5.897	-4%	42.059	0%	23.710	1%	

		Safety net 2013 / Average (2004-2005)													
		Cereal output - €/farm				Fodder output - €/farm			Feed costs - €/farm		Total output - €/farm		FNVA/AWU - €/AWU		
Member State	Class of specialisation (% cereals in the total output)	Farms represented	Average 2004-2005	% 2013 evolution	% Cereal output in Total output (2004-2005)	Average 2004-2005	% 2013 evolution	% Fodder output in Total output (2004-2005)	Average 2004-2005	% 2013 evolution	Average 2004-2005	% 2013 evolution	Average 2004-2005	% 2013 evolution	
France]0,25]	166.100	12.348	1%	9%	7	-24%	0%	23.665	-10%	139.979	0%	25.163	5%	
]25,50]	44.474	42.949	1%	36%	15	-24%	0%	6.907	-12%	119.431	0%	28.848	3%	
]50,75]	36.532	51.547	0%	61%	22	-24%	0%	702	-14%	83.822	0%	28.305	1%	
]75,High[15.451	54.960	2%	87%	0	-24%	0%	149	-14%	63.486	1%	20.376	4%	
	Total	262.557	25.493	1%	21%	10	-24%	0%	16.247	-10%	124.183	0%	25.875	4%	
Ireland]0,25]	7.770	6.824	1%	8%	410	-10%	0%	10.552	-3%	86.347	0%	30.222	1%	
]25,50]	3.131	19.699	1%	38%	806	-7%	2%	2.324	-3%	51.276	0%	26.247	1%	
]50,75]	1.697	31.501	1%	58%	783	-7%	1%	1.455	-3%	54.658	0%	31.901	1%	
]75,High[1.600	31.954	1%	91%	1	-357%	0%	112	-3%	35.280	1%	43.823	1%	
	Total	14.197	15.445	1%	22%	496	-8%	1%	6.474	-3%	69.071	0%	30.262	1%	
Italy]0,25]	201.848	5.026	-1%	6%	5.536	-7%	7%	14.327	-3%	81.454	-1%	25.751	0%	
]25,50]	62.698	8.617	-2%	35%	2.642	-9%	11%	607	-4%	24.618	-2%	12.547	-3%	
]50,75]	35.604	11.026	-2%	62%	1.165	-9%	6%	282	-4%	17.928	-2%	9.135	-3%	
]75,High[44.446	12.456	-1%	92%	186	-9%	1%	71	-3%	13.539	-1%	9.312	-2%	
	Total	344.595	7.258	-2%	13%	3.868	-7%	7%	8.541	-3%	55.790	-1%	21.351	-1%	
Luxemburg]0,25]	1.283	10.929	1%	8%	262	-13%	0%	19.258	-8%	139.093	0%	33.639	3%	
]25,50]	79	17.700	1%	31%	233	-13%	0%	3.396	-10%	56.531	0%	17.312	3%	
]50,75]	nd	nd	nd	nd	nd	nd	nd	nd	nd	nd	nd	nd	nd	
]75,High[nd	nd	nd	nd	nd	nd	nd	nd	nd	nd	nd	nd	nd	
	Total	1.456	11.594	1%	9%	261	-13%	0%	17.179	-8%	127.214	0%	31.498	3%	
The Netherlands]0,25]	12.262	10.029	1%	4%	1.518	-2%	1%	34.493	-3%	228.093	0%	37.814	1%	
]25,50]	895	27.142	1%	38%	2.727	-15%	4%	115	-2%	71.843	0%	35.212	0%	
]50,75]	nd	nd	nd	nd	nd	nd	nd	nd	nd	nd	nd	nd	nd	
]75,High[nd	nd	nd	nd	nd	nd	nd	nd	nd	nd	nd	nd	nd	
	Total	13.279	11.285	1%	5%	1.585	-4%	1%	31.862	-3%	215.744	0%	37.530	1%	
Austria]0,25]	41.370	4.956	2%	8%	211	-10%	0%	10.010	-5%	66.059	0%	19.692	2%	
]25,50]	7.390	17.131	1%	35%	163	-10%	0%	2.010	-4%	48.437	0%	30.037	1%	
]50,75]	2.133	20.723	2%	58%	186	-11%	1%	233	-3%	35.616	1%	32.078	1%	
]75,High[477	32.510	3%	82%	0	na	0%	173	-8%	39.624	2%	31.387	3%	
	Total	51.369	7.618	2%	12%	201	-10%	0%	8.362	-5%	62.015	0%	21.133	1%	

		Safety net 2013 / Average (2004-2005)													
		Cereal output - €/farm				Fodder output - €/farm			Feed costs - €/farm		Total output - €/farm		FNVA/AWU - €/AWU		
Member State	Class of specialisation (% cereals in the total output)	Farms represented	Average 2004-2005	% 2013 evolution	% Cereal output in Total output (2004-2005)	Average 2004-2005	% 2013 evolution	% Fodder output in Total output (2004-2005)	Average 2004-2005	% 2013 evolution	Average 2004-2005	% 2013 evolution	Average 2004-2005	% 2013 evolution	
Portugal]0,25]	39.655	1.084	2%	8%	1.399	-18%	10%	1.847	-7%	14.193	-2%	4.006	-2%	
]25,50]	4.600	4.341	2%	32%	669	-23%	5%	618	-7%	13.443	0%	3.719	-1%	
]50,75]	1.234	7.546	1%	61%	383	-22%	3%	170	-8%	12.398	0%	4.228	0%	
]75,High[916	9.752	2%	93%	62	-23%	1%	41	-8%	10.441	2%	7.930	3%	
	Total	46.404	1.750	2%	13%	1.273	-18%	9%	1.645	-7%	13.997	-1%	4.036	-1%	
Finland]0,25]	19.527	6.371	1%	8%	283	-27%	0%	20.522	-7%	83.824	0%	20.886	4%	
]25,50]	4.462	14.816	1%	35%	876	-28%	2%	8.748	-3%	42.810	0%	21.340	1%	
]50,75]	3.843	16.127	1%	63%	342	-28%	1%	712	-4%	25.731	0%	21.367	1%	
]75,High[7.310	14.203	1%	89%	72	-28%	0%	3	-11%	15.907	1%	16.524	1%	
	Total	35.140	10.139	1%	17%	321	-28%	1%	12.593	-7%	58.138	0%	20.565	3%	
Sweden]0,25]	14.426	13.487	1%	8%	14.299	-44%	9%	30.498	-8%	162.510	-4%	23.882	-9%	
]25,50]	5.839	30.409	1%	36%	3.609	-45%	4%	7.336	-4%	85.312	-1%	21.332	-5%	
]50,75]	2.996	30.511	1%	61%	1.222	-44%	2%	972	-9%	49.685	0%	18.570	-1%	
]75,High[1.590	22.425	1%	85%	116	-41%	0%	136	-4%	26.454	1%	11.231	4%	
	Total	24.850	20.087	1%	16%	9.303	-44%	8%	19.555	-7%	122.068	-3%	22.759	-8%	
The United Kingdom]0,25]	21.999	26.716	1%	10%	7.387	-3%	3%	38.576	-4%	264.144	0%	35.473	2%	
]25,50]	15.708	62.946	1%	36%	3.897	-6%	2%	5.561	-4%	176.876	0%	32.776	1%	
]50,75]	8.135	97.507	1%	60%	1.356	-9%	1%	2.096	-4%	161.592	1%	35.275	1%	
]75,High[3.325	74.554	1%	85%	768	-9%	1%	281	-3%	87.884	1%	26.375	2%	
	Total	49.166	53.238	1%	26%	4.827	-4%	2%	19.403	-4%	207.378	0%	34.364	1%	
EU-15]0,25]	878.276	9.265	1%	8%	4.134	-8%	4%	20.052	-5%	109.724	0%	25.284	2%	
]25,50]	272.770	23.214	1%	35%	1.803	-10%	3%	3.855	-6%	65.511	0%	21.599	1%	
]50,75]	148.090	31.527	0%	61%	707	-11%	1%	682	-6%	51.976	0%	22.567	0%	
]75,High[161.845	19.452	1%	89%	134	-10%	1%	78	-5%	21.767	0%	14.880	1%	
	Total	1.460.980	15.254	1%	18%	2.908	-8%	3%	12.852	-5%	85.872	0%	23.844	1%	

		Safety net 2013 / Average (2004-2005)													
		Cereal output - €/farm				Fodder output - €/farm			Feed costs - €/farm		Total output - €/farm		FNVA/AWU - €/AWU		
Member State	Class of specialisation (% cereals in the total output)	Farms represented	Average 2004-2005	% 2013 evolution	% Cereal output in Total output (2004-2005)	Average 2004-2005	% 2013 evolution	% Fodder output in Total output (2004-2005)	Average 2004-2005	% 2013 evolution	Average 2004-2005	% 2013 evolution	Average 2004-2005	% 2013 evolution	
Cyprus]0,25]	2.571	2.031	-2%	4%	2.906	-8%	5%	16.797	0%	54.574	0%	9.012	-1%	
]25,50]	1.160	2.945	-2%	36%	980	-6%	12%	164	-1%	8.070	-2%	4.167	-4%	
]50,75]	477	8.040	0%	60%	589	-6%	4%	0	na	13.313	0%	6.319	-1%	
]75,High[671	6.542	0%	93%	102	-6%	1%	0	na	7.057	0%	2.011	-1%	
	Total	4.878	3.456	-1%	10%	1.836	-7%	6%	8.891	0%	32.950	-1%	7.788	-1%	
Czech Republic]0,25]	4.773	66.229	1%	16%	40.028	-5%	9%	56.291	-11%	421.456	0%	9.284	3%	
]25,50]	3.712	97.348	1%	33%	17.351	-4%	6%	31.580	-11%	298.583	0%	10.408	3%	
]50,75]	1.931	56.717	1%	60%	2.028	-6%	2%	2.555	-10%	95.256	0%	12.301	2%	
]75,High[617	48.093	1%	83%	401	-9%	1%	356	-10%	57.820	1%	12.188	2%	
	Total	11.033	74.020	1%	24%	23.532	-4%	8%	35.445	-11%	302.693	0%	9.803	3%	
Estonia]0,25]	3.054	7.502	1%	11%	8.446	-11%	12%	9.702	-17%	69.103	-1%	7.931	3%	
]25,50]	1.111	15.275	1%	35%	3.425	-11%	8%	2.510	-19%	43.126	0%	7.738	2%	
]50,75]	729	29.048	1%	62%	656	-11%	1%	1.456	-26%	47.122	1%	9.059	4%	
]75,High[282	19.705	1%	86%	39	-11%	0%	150	-26%	23.014	1%	6.574	3%	
	Total	5.175	12.870	1%	22%	5.813	-11%	10%	6.477	-17%	57.920	-1%	7.973	3%	
Hungary]0,25]	20.575	9.881	2%	12%	4.098	-2%	5%	18.662	-9%	84.815	0%	9.038	7%	
]25,50]	19.192	19.512	2%	37%	1.591	-2%	3%	5.048	-9%	53.203	1%	10.591	4%	
]50,75]	11.544	33.777	2%	61%	688	-2%	1%	1.233	-9%	55.824	1%	15.746	3%	
]75,High[13.525	19.714	2%	88%	112	-5%	0%	157	-9%	22.379	2%	14.601	6%	
	Total	64.835	19.037	2%	33%	1.917	-2%	3%	7.669	-9%	57.271	1%	10.870	5%	
Lithuania]0,25]	31.885	1.978	1%	12%	2.411	-13%	15%	1.484	-12%	16.619	-2%	5.003	-1%	
]25,50]	9.900	8.392	1%	36%	1.581	-13%	7%	1.795	-14%	23.174	0%	5.108	1%	
]50,75]	3.464	22.403	1%	62%	575	-13%	2%	551	-14%	36.292	1%	10.229	1%	
]75,High[2.277	24.858	1%	87%	133	-13%	0%	89	-14%	28.590	1%	10.102	2%	
	Total	47.526	5.899	1%	30%	1.995	-13%	10%	1.414	-13%	19.992	-1%	5.589	0%	
Latvia]0,25]	10.048	2.773	2%	11%	3.232	-11%	12%	3.188	-11%	26.034	-1%	4.443	0%	
]25,50]	2.993	12.862	2%	36%	1.472	-11%	4%	2.431	-12%	35.330	0%	4.717	2%	
]50,75]	872	32.271	2%	60%	822	-11%	2%	2.303	-12%	53.599	1%	7.580	3%	
]75,High[637	23.301	2%	89%	84	-10%	0%	454	-13%	26.281	1%	7.290	3%	
	Total	14.550	7.514	2%	25%	2.588	-11%	9%	2.860	-11%	29.608	-1%	4.773	1%	

		Safety net 2013 / Average (2004-2005)													
		Cereal output - €/farm				Fodder output - €/farm			Feed costs - €/farm		Total output - €/farm		FNVA/AWU - €/AWU		
Member State	Class of specialisation (% cereals in the total output)	Farms represented	Average 2004-2005	% 2013 evolution	% Cereal output in Total output (2004-2005)	Average 2004-2005	% 2013 evolution	% Fodder output in Total output (2004-2005)	Average 2004-2005	% 2013 evolution	Average 2004-2005	% 2013 evolution	Average 2004-2005	% 2013 evolution	
Poland]0,25]	432.062	2.382	2%	12%	138	-8%	1%	4.058	-11%	20.381	0%	4.508	6%	
]25,50]	199.898	5.201	2%	34%	89	-8%	1%	2.860	-13%	15.107	1%	3.535	8%	
]50,75]	36.494	12.045	2%	60%	87	-9%	0%	1.212	-13%	19.941	1%	5.876	4%	
]75,High[17.250	17.498	3%	88%	79	-11%	0%	140	-13%	19.800	2%	7.456	5%	
	Total	685.703	4.099	2%	22%	120	-8%	1%	3.459	-12%	18.806	0%	4.364	6%	
Slovakia]0,25]	1.350	72.559	0%	13%	39.416	-6%	7%	54.971	-10%	563.574	0%	4.533	3%	
]25,50]	1.006	158.029	1%	35%	14.864	-4%	3%	35.443	-10%	449.244	0%	4.443	4%	
]50,75]	582	79.902	1%	59%	1.056	-5%	1%	3.344	-9%	136.028	1%	3.976	5%	
]75,High[320	43.628	1%	86%	244	-4%	0%	243	-9%	50.619	1%	8.736	4%	
	Total	3.258	97.427	1%	24%	21.132	-5%	5%	34.340	-10%	401.491	0%	4.519	3%	
Slovenia]0,25]	13.627	1.436	2%	8%	74	-23%	0%	2.177	-8%	17.695	0%	2.734	3%	
]25,50]	3.717	4.056	2%	35%	39	-17%	0%	2.690	-5%	11.541	1%	1.352	8%	
]50,75]	nd	nd	nd	nd	nd	nd	nd	nd	nd	nd	nd	nd	nd	
]75,High[nd	nd	nd	nd	nd	nd	nd	nd	nd	nd	nd	nd	nd	
	Total	18.180	2.331	2%	14%	64	-23%	0%	2.326	-7%	16.292	0%	2.525	4%	
EU-10]0,25]	519.942	3.434	2%	12%	1.023	-6%	4%	5.120	-11%	28.286	0%	5.110	5%	
]25,50]	242.688	8.618	2%	35%	629	-5%	3%	3.542	-12%	24.873	0%	4.759	6%	
]50,75]	56.684	19.811	2%	60%	337	-6%	1%	1.287	-12%	32.804	1%	8.490	3%	
]75,High[35.823	19.388	2%	88%	102	-8%	0%	150	-11%	22.062	2%	9.137	5%	
	Total	855.136	6.659	2%	24%	827	-6%	3%	4.210	-11%	27.356	0%	5.294	5%	
EU-25]0,25]	1.398.218	7.096	1%	9%	2.977	-7%	4%	14.499	-6%	79.441	0%	17.006	2%	
]25,50]	515.457	16.342	1%	35%	1.250	-9%	3%	3.708	-9%	46.378	0%	12.470	2%	
]50,75]	204.773	28.284	1%	61%	605	-10%	1%	850	-9%	46.669	0%	17.631	1%	
]75,High[197.668	19.440	1%	89%	128	-10%	1%	91	-7%	21.820	1%	13.596	1%	
	Total	2.316.116	12.081	1%	19%	2.140	-8%	3%	9.661	-6%	64.267	0%	15.941	2%	

Cereal sector - Comparison of the safety-net scenario with the baseline (2013)

Basis Average 2004-2005 to limit price and yield fluctuations.
 Subset All farms producing cereals

Member State	Farms represented	Cereal output - €/farm			Fodder output - €/farm			Feed costs - €/farm			Total output - €/farm			FNVA/AWU - €/AWU		
		Baseline 2013	Safety-net 2013	% comparison	Baseline 2013	Safety-net 2013	% comparison	Baseline 2013	Safety-net 2013	% comparison	Baseline 2013	Safety-net 2013	% comparison	Baseline 2013	Safety-net 2013	% comparison
Belgium	21.462	13.396	12.540	-6%	671	649	-3%	41.893	40.551	-3%	169.176	168.298	-1%	42.923	43.274	1%
Denmark	32.398	31.813	29.506	-7%	975	944	-3%	59.168	56.319	-5%	199.360	197.023	-1%	49.484	50.317	2%
Germany	165.080	29.407	27.225	-7%	11.253	10.862	-3%	27.453	25.905	-6%	175.183	172.609	-1%	30.372	30.169	-1%
Greece	201.541	4.041	3.597	-11%	824	760	-8%	1.126	1.066	-5%	18.692	18.184	-3%	10.365	10.040	-3%
Spain	197.489	13.281	12.102	-9%	1.270	1.196	-6%	6.138	5.687	-7%	43.285	42.033	-3%	24.431	23.862	-2%
France	262.557	27.800	25.739	-7%	8	7	-4%	15.317	14.620	-5%	126.488	124.427	-2%	27.546	26.895	-2%
Ireland	14.197	16.920	15.595	-8%	478	454	-5%	6.521	6.263	-4%	70.529	69.180	-2%	31.231	30.495	-2%
Italy	344.595	8.032	7.146	-11%	3.754	3.578	-5%	8.630	8.258	-4%	56.450	55.388	-2%	21.705	21.245	-2%
Luxembourg	1.456	12.746	11.730	-8%	233	226	-3%	16.265	15.742	-3%	128.337	127.314	-1%	32.526	32.426	0%
The Netherlands	13.279	12.215	11.421	-6%	1.565	1.527	-2%	31.971	30.986	-3%	216.654	215.822	0%	37.970	38.072	0%
Austria	51.369	8.356	7.750	-7%	188	181	-4%	8.432	7.964	-6%	62.740	62.127	-1%	21.433	21.437	0%
Portugal	46.404	1.937	1.783	-8%	1.106	1.046	-5%	1.604	1.533	-4%	14.016	13.803	-2%	4.041	3.977	-2%
Finland	35.140	11.225	10.247	-9%	247	233	-6%	12.677	11.772	-7%	59.149	58.157	-2%	20.935	21.154	1%
Sweden	24.850	22.079	20.349	-8%	5.490	5.190	-5%	19.048	18.118	-5%	120.246	118.217	-2%	21.381	20.934	-2%
The United Kingdom	49.166	57.641	53.770	-7%	4.823	4.618	-4%	19.471	18.634	-4%	211.777	207.700	-2%	36.063	34.821	-3%
EU-15	1.460.980	16.697	15.356	-8%	2.798	2.677	-4%	12.805	12.168	-5%	87.204	85.743	-2%	24.601	24.189	-2%
Cyprus	4.878	3.824	3.410	-11%	1.787	1.702	-5%	9.295	8.853	-5%	33.269	32.770	-2%	7.703	7.688	0%
Czech Republic	11.033	79.696	74.690	-6%	23.685	22.492	-5%	33.212	31.617	-5%	308.522	302.323	-2%	10.473	10.125	-3%
Estonia	5.175	14.191	13.034	-8%	5.500	5.193	-6%	5.679	5.358	-6%	58.928	57.463	-2%	8.413	8.176	-3%
Hungary	64.835	20.765	19.453	-6%	1.952	1.880	-4%	7.313	6.986	-4%	59.034	57.650	-2%	11.934	11.433	-4%
Lithuania	47.526	6.478	5.978	-8%	1.831	1.740	-5%	1.303	1.236	-5%	20.406	19.815	-3%	5.778	5.579	-3%
Latvia	14.550	8.268	7.630	-8%	2.432	2.312	-5%	2.668	2.539	-5%	30.207	29.449	-3%	4.987	4.824	-3%
Poland	685.703	4.571	4.178	-9%	115	110	-4%	3.215	3.048	-5%	19.274	18.876	-2%	4.637	4.626	0%
Slovakia	3.258	105.504	98.123	-7%	21.037	19.992	-5%	32.278	30.829	-4%	409.472	401.046	-2%	4.962	4.668	-6%
Slovenia	18.180	2.550	2.387	-6%	52	50	-6%	2.264	2.166	-4%	16.500	16.334	-1%	2.606	2.616	0%
EU-10	855.136	7.333	6.774	-8%	814	776	-5%	3.938	3.740	-5%	28.016	27.419	-2%	5.646	5.551	-2%
EU-25	2.316.116	13.240	12.187	-8%	2.065	1.975	-4%	9.531	9.056	-5%	65.352	64.209	-2%	16.526	16.249	-2%

Cereal sector - Comparison of the safety-net scenario with the baseline (2013)

Basis Average 2004-2005 to limit price and yield fluctuations.

Subset All farms producing cereals

nd Data are not displayed for cells with less than 10 farms/year (two year-average).

na Non available.

Member State	Region	Farms represented	Cereal output - €/farm			Fodder output - €/farm			Feed costs - €/farm			Total output - €/farm			FNVA/AWU - €/AWU		
			Baseline 2013	Safety-net 2013	% comparison	Baseline 2013	Safety-net 2013	% comparison	Baseline 2013	Safety-net 2013	% comparison	Baseline 2013	Safety-net 2013	% comparison	Baseline 2013	Safety-net 2013	% comparison
Belgium	Vlaanderen	13.020	10.845	10.168	-6%	1.000	967	-3%	57.813	55.966	-3%	190.333	189.622	0%	41.344	42.081	2%
	Wallonie	8.442	17.329	16.200	-7%	164	159	-3%	17.338	16.777	-3%	136.542	135.409	-1%	45.548	45.257	-1%
Germany	Schleswig-Holstein	8.420	31.095	28.903	-7%	14.743	14.225	-4%	28.920	27.285	-6%	192.060	189.350	-1%	40.209	39.744	-1%
	Niedersachsen	30.233	26.786	24.803	-7%	9.825	9.502	-3%	42.044	39.641	-6%	188.375	186.069	-1%	37.022	37.355	1%
	Nordrhein-Westfalen	19.248	23.168	21.408	-8%	7.818	7.557	-3%	40.979	38.590	-6%	169.835	167.814	-1%	33.711	34.478	2%
	Hessen	9.120	22.519	20.865	-7%	5.056	4.881	-3%	16.133	15.220	-6%	119.871	118.041	-2%	24.069	23.948	-1%
	Rheinland-Pfalz	6.879	20.895	19.307	-8%	5.098	4.915	-4%	10.803	10.196	-6%	125.861	124.089	-1%	24.767	24.408	-1%
	Baden-Württemberg	20.817	17.792	16.448	-8%	5.065	4.890	-3%	17.971	16.954	-6%	119.286	117.767	-1%	25.921	25.922	0%
	Bayern	57.469	13.284	12.271	-8%	7.561	7.300	-3%	13.668	12.904	-6%	101.095	99.821	-1%	21.965	21.963	0%
	Saarland	532	25.336	23.438	-7%	11.289	10.882	-4%	9.585	9.083	-5%	125.648	123.343	-2%	26.522	25.909	-2%
	Brandenburg	3.018	100.203	92.318	-8%	55.406	53.424	-4%	59.603	56.339	-5%	497.335	487.468	-2%	33.620	32.738	-3%
	Mecklenburg-Vorpommern	2.716	168.536	156.502	-7%	48.967	47.216	-4%	63.805	60.308	-5%	679.922	666.136	-2%	41.148	39.732	-3%
	Sachsen	2.586	135.559	125.393	-7%	63.931	61.620	-4%	75.322	71.389	-5%	725.866	713.389	-2%	31.033	30.355	-2%
	Sachsen-Anhalt	2.589	165.499	153.840	-7%	32.527	31.375	-4%	48.476	45.882	-5%	544.703	531.891	-2%	42.968	41.486	-3%
Thüringen	1.455	207.216	192.280	-7%	75.055	72.240	-4%	116.199	109.930	-5%	951.672	933.921	-2%	31.711	30.913	-3%	
Greece	Makedonia-Thraki	104.461	4.455	3.932	-12%	663	615	-7%	1.189	1.125	-5%	17.662	17.091	-3%	10.880	10.447	-4%
	Ipiros-Peloponissos-Nissi Ioniou	23.658	3.232	2.978	-8%	1.274	1.171	-8%	1.536	1.454	-5%	20.334	19.977	-2%	9.619	9.484	-1%
	Thessalia	32.272	4.241	3.766	-11%	635	584	-8%	1.262	1.194	-5%	22.300	21.774	-2%	11.770	11.414	-3%
	Sterea Ellas-Nissi Egaeou-Kriti	41.151	3.299	2.970	-10%	1.123	1.031	-8%	625	592	-5%	17.532	17.111	-2%	9.041	8.817	-2%
Spain	Galicia	7.231	1.186	1.112	-6%	3.284	3.076	-6%	4.929	4.575	-7%	24.406	24.124	-1%	11.244	11.320	1%
	Asturias	501	1.998	1.881	-6%	6.003	5.611	-7%	28.028	26.022	-7%	75.583	75.073	-1%	22.024	23.269	6%
	Cantabria	274	1.818	1.706	-6%	7.035	6.575	-7%	38.636	35.871	-7%	118.591	118.020	0%	35.620	37.043	4%
	Pais Vasco	1.155	26.614	24.641	-7%	694	655	-6%	3.965	3.681	-7%	65.192	63.180	-3%	20.992	19.808	-6%
	Navarra	4.815	24.732	22.797	-8%	974	919	-6%	20.929	19.331	-8%	83.476	81.487	-2%	26.641	26.397	-1%
	La Rioja	3.002	5.959	5.553	-7%	35	33	-6%	615	568	-8%	48.403	47.996	-1%	23.207	22.958	-1%
	Aragon	23.061	15.984	14.608	-9%	3.658	3.451	-6%	8.285	7.666	-7%	41.589	40.006	-4%	23.090	22.273	-4%
	Cataluna	7.889	11.748	10.859	-8%	3.284	3.098	-6%	23.483	21.720	-8%	75.867	74.792	-1%	20.401	21.034	3%
	Baleares	3.032	5.056	4.573	-10%	2.249	2.120	-6%	4.051	3.755	-7%	29.948	29.337	-2%	21.768	21.593	-1%
	Castilla-Leon	54.314	15.356	14.195	-8%	1.643	1.548	-6%	4.323	4.011	-7%	44.241	42.985	-3%	33.526	32.560	-3%
	Madrid	2.225	21.355	19.803	-7%	24	23	-6%	5.674	5.268	-7%	46.345	44.791	-3%	20.853	20.289	-3%
	Castilla-La Mancha	46.444	11.696	10.781	-8%	33	31	-6%	1.507	1.399	-7%	28.051	27.134	-3%	18.238	17.620	-3%
	Comunidad Valenciana	1.295	4.626	4.239	-8%	0	0	na	10.065	9.283	-8%	51.980	51.593	-1%	13.213	13.353	1%
	Murcia	1.477	8.706	7.984	-8%	1.037	979	-6%	8.306	7.709	-7%	59.231	58.451	-1%	27.327	27.346	0%
	Extremadura	13.644	20.577	18.633	-9%	518	486	-6%	16.493	15.297	-7%	67.192	65.215	-3%	33.147	32.911	-1%
Andalucia	27.115	8.994	7.444	-17%	1	1	-6%	3.263	3.027	-7%	42.231	40.681	-4%	24.202	23.465	-3%	
Canarias	nd	nd	nd	nd	nd	nd	nd	nd	nd	nd	nd	nd	nd	nd	nd	nd	

Member State	Region	Farms represented	Cereal output - €/farm			Fodder output - €/farm			Feed costs - €/farm			Total output - €/farm			FNVA/AWU - €/AWU		
			Baseline 2013	Safety-net 2013	% comparison	Baseline 2013	Safety-net 2013	% comparison	Baseline 2013	Safety-net 2013	% comparison	Baseline 2013	Safety-net 2013	% comparison	Baseline 2013	Safety-net 2013	% comparison
France	Ile de France	3.645	74.812	69.959	-6%	0	0	na	1.171	1.117	-5%	158.229	153.375	-3%	40.445	38.002	-6%
	Champagne-Ardenne	10.979	52.818	49.184	-7%	0	0	na	6.487	6.196	-4%	171.904	168.270	-2%	48.177	46.413	-4%
	Picardie	10.036	56.773	53.161	-6%	1	1	-4%	11.052	10.561	-4%	180.659	177.047	-2%	41.382	39.696	-4%
	Haute-Normandie	6.504	41.132	38.511	-6%	52	50	-4%	11.683	11.166	-4%	165.878	163.255	-2%	36.146	35.115	-3%
	Centre	18.137	55.893	51.442	-8%	2	2	-4%	6.465	6.171	-5%	132.192	127.742	-3%	33.179	30.931	-7%
	Basse-Normandie	11.412	17.727	16.573	-7%	88	84	-4%	17.178	16.404	-5%	136.634	135.477	-1%	29.272	29.172	0%
	Bourgogne	11.157	37.175	34.557	-7%	3	2	-4%	10.660	10.186	-4%	113.852	111.235	-2%	32.531	31.421	-3%
	Nord-Pas-de-Calais	10.423	29.744	27.836	-6%	-3	-3	-4%	17.022	16.249	-5%	154.699	152.791	-1%	30.454	29.881	-2%
	Lorraine	7.209	38.721	36.005	-7%	7	6	-4%	14.128	13.505	-4%	149.326	146.609	-2%	33.727	32.787	-3%
	Alsace	5.130	44.713	42.073	-6%	-5	-5	-4%	9.716	9.273	-5%	112.893	110.254	-2%	27.772	26.513	-5%
	Franche-Comte	4.545	21.993	20.483	-7%	4	4	-4%	11.108	10.622	-4%	119.510	118.000	-1%	28.272	27.822	-2%
	Pays de la Loire	24.514	20.368	18.739	-8%	1	1	-4%	29.410	28.054	-5%	146.671	145.041	-1%	27.035	26.997	0%
	Bretagne	25.891	15.081	14.020	-7%	5	5	-4%	42.393	40.432	-5%	179.480	178.419	-1%	27.294	27.885	2%
	Poitou-Charentes	17.168	31.161	29.092	-7%	9	9	-4%	9.601	9.172	-4%	116.696	114.626	-2%	31.607	30.708	-3%
	Aquitaine	20.392	21.787	20.452	-6%	2	2	-4%	13.858	13.218	-5%	106.552	105.216	-1%	18.343	18.082	-1%
	Midi-Pyrenees	28.738	21.256	19.088	-10%	0	0	na	9.272	8.854	-5%	81.987	79.820	-3%	19.450	18.527	-5%
	Limousin	8.154	4.961	4.505	-9%	0	0	na	9.280	8.870	-4%	65.238	64.782	-1%	21.965	22.148	1%
	Rhones-Alpes	16.157	14.802	13.762	-7%	15	14	-4%	10.050	9.598	-5%	99.518	98.477	-1%	19.320	19.103	-1%
Auvergne	12.278	13.508	12.555	-7%	0	0	-4%	11.981	11.450	-4%	81.413	80.460	-1%	19.024	18.959	0%	
Languedoc-Roussillon	6.082	13.393	11.102	-17%	0	0	na	3.298	3.153	-4%	92.683	90.392	-2%	18.933	17.879	-6%	
Provence-Alpes-Cote	3.978	13.335	11.140	-16%	0	0	na	2.374	2.270	-4%	84.640	82.445	-3%	17.807	16.853	-5%	
Corse	nd	nd	nd	nd	nd	nd	nd	nd	nd	nd	nd	nd	nd	nd	nd	nd	
Hungary	Kozep-Magyarország	3.250	17.360	16.167	-7%	3.311	3.191	-4%	3.118	2.982	-4%	47.682	46.369	-3%	14.012	13.308	-5%
	Kozep-Dunantul	4.444	32.432	30.404	-6%	3.775	3.636	-4%	17.077	16.313	-4%	109.617	107.449	-2%	15.077	14.641	-3%
	Nyugat-Dunantul	5.121	27.644	25.885	-6%	3.544	3.417	-4%	11.255	10.751	-4%	74.780	72.894	-3%	12.341	11.808	-4%
	Del-Dunantul	6.289	50.220	47.105	-6%	3.222	3.108	-4%	18.752	17.912	-4%	126.435	123.206	-3%	14.090	13.414	-5%
	Eszak-Magyarország	5.621	18.459	17.332	-6%	1.313	1.264	-4%	3.285	3.138	-4%	49.591	48.415	-2%	11.619	11.078	-5%
	Eszak-Alföld	17.721	16.663	15.621	-6%	1.403	1.351	-4%	4.664	4.458	-4%	46.390	45.296	-2%	12.805	12.230	-4%
Del-Alföld	22.390	12.923	12.084	-6%	1.266	1.219	-4%	4.976	4.753	-4%	40.485	39.599	-2%	8.926	8.588	-4%	

Member State	Region	Farms represented	Cereal output - €/farm			Fodder output - €/farm			Feed costs - €/farm			Total output - €/farm			FNVA/AWU - €/AWU		
			Baseline 2013	Safety-net 2013	% comparison	Baseline 2013	Safety-net 2013	% comparison	Baseline 2013	Safety-net 2013	% comparison	Baseline 2013	Safety-net 2013	% comparison	Baseline 2013	Safety-net 2013	% comparison
Italy	Valle d'Aoste	nd	nd	nd	nd	nd	nd	nd	nd	nd	nd	nd	nd	nd	nd	nd	nd
	Piemonte	27.822	11.560	10.843	-6%	4.421	4.216	-5%	13.031	12.468	-4%	61.966	61.044	-1%	19.739	19.552	-1%
	Lombardia	22.899	22.691	21.287	-6%	12.330	11.797	-4%	49.619	47.481	-4%	183.603	181.666	-1%	52.228	52.566	1%
	Trentino	nd	nd	nd	nd	nd	nd	nd	nd	nd	nd	nd	nd	nd	nd	nd	nd
	Alto-Adige	nd	nd	nd	nd	nd	nd	nd	nd	nd	nd	nd	nd	nd	nd	nd	nd
	Veneto	38.393	9.372	8.800	-6%	2.753	2.639	-4%	11.172	10.691	-4%	79.392	78.708	-1%	25.628	25.521	0%
	Friuli-Venezia	8.262	11.385	10.696	-6%	2.443	2.334	-4%	5.571	5.330	-4%	61.445	60.647	-1%	23.057	22.671	-2%
	Liguria	157	2.567	2.396	-7%	3.999	3.801	-5%	327	312	-4%	16.167	15.799	-2%	6.187	5.947	-4%
	Emilia-Romagna	31.492	10.479	9.668	-8%	6.292	5.981	-5%	19.046	18.231	-4%	95.635	94.513	-1%	18.942	18.803	-1%
	Toscana	16.166	9.132	7.677	-16%	3.949	3.756	-5%	3.685	3.526	-4%	64.704	63.056	-3%	20.844	19.969	-4%
	Marche	17.656	6.317	5.207	-18%	2.389	2.271	-5%	1.287	1.231	-4%	29.098	27.869	-4%	12.258	11.238	-8%
	Umbria	9.743	7.009	6.314	-10%	2.240	2.132	-5%	6.958	6.665	-4%	41.394	40.590	-2%	21.294	20.932	-2%
	Lazio	14.828	6.216	5.283	-15%	5.317	5.056	-5%	2.549	2.437	-4%	41.351	40.156	-3%	19.361	18.643	-4%
	Abruzzo	14.505	2.906	2.479	-15%	2.224	2.115	-5%	2.589	2.478	-4%	32.488	31.951	-2%	13.417	13.160	-2%
	Molise	8.474	5.057	4.127	-18%	2.243	2.132	-5%	1.563	1.495	-4%	24.848	23.806	-4%	14.453	13.626	-6%
	Campania	18.643	4.875	4.132	-15%	2.110	2.008	-5%	813	778	-4%	27.424	26.579	-3%	12.686	12.202	-4%
	Calabria	22.144	3.455	2.879	-17%	610	580	-5%	1.034	988	-4%	25.280	24.673	-2%	18.320	17.800	-3%
Puglia	34.213	4.982	3.955	-21%	528	502	-5%	1.007	963	-4%	25.210	24.158	-4%	14.615	13.584	-7%	
Basilicata	12.018	6.436	5.124	-20%	2.785	2.647	-5%	1.344	1.285	-4%	26.349	24.899	-6%	18.521	17.282	-7%	
Sicilia	37.714	4.630	3.687	-20%	3.932	3.738	-5%	1.219	1.165	-4%	28.321	27.183	-4%	18.311	17.256	-6%	
Sardegna	8.993	5.297	4.268	-19%	5.738	5.465	-5%	2.890	2.763	-4%	40.934	39.632	-3%	18.721	17.953	-4%	
Poland	Pomorze and Mazury	76.355	8.556	7.849	-8%	178	169	-5%	4.440	4.206	-5%	27.623	26.907	-3%	6.495	6.381	-2%
	Wielkopolska and Slask	170.145	7.246	6.652	-8%	121	117	-3%	5.175	4.909	-5%	26.918	26.321	-2%	6.232	6.215	0%
	Mazowsze and Podlasie	267.488	3.008	2.721	-10%	117	112	-4%	2.534	2.399	-5%	15.102	14.811	-2%	3.791	3.806	0%
	Malopolska and Pogorze	171.716	2.584	2.364	-9%	79	75	-4%	1.791	1.700	-5%	14.485	14.262	-2%	3.459	3.467	0%
Portugal	Entre Douro e Minho/Beira litoral	25.813	1.183	1.113	-6%	1.154	1.099	-5%	1.179	1.127	-4%	10.481	10.356	-1%	2.373	2.339	-1%
	Tras-os-Montes/Beira interior	13.764	742	680	-8%	1.090	1.025	-6%	1.133	1.083	-4%	10.320	10.192	-1%	4.629	4.601	-1%
	Ribatejo e Oeste	1.851	10.649	9.991	-6%	2.120	1.971	-7%	508	485	-5%	35.165	34.359	-2%	7.643	7.073	-7%
	Alentejo e do Algarve	3.323	8.741	7.771	-11%	684	638	-7%	8.097	7.738	-4%	48.617	47.601	-2%	11.060	10.880	-2%
	Acores	1.654	224	211	-6%	201	190	-5%	339	324	-4%	6.766	6.742	0%	2.683	2.677	0%
Finland	Etela-Suomi	18.405	13.351	12.228	-8%	279	263	-6%	12.088	11.185	-7%	54.840	53.701	-2%	20.726	20.810	0%
	Sisa-Suomi	6.616	5.683	5.128	-10%	214	202	-6%	11.691	10.926	-7%	58.181	57.614	-1%	18.656	19.010	2%
	Pohjanmaa	7.125	10.650	9.696	-9%	212	200	-6%	14.529	13.494	-7%	60.167	59.201	-2%	22.704	23.132	2%
	Pohjois-Suomi	2.995	11.768	10.696	-9%	206	194	-6%	14.072	13.151	-7%	85.354	84.269	-1%	23.423	23.549	1%
Sweden	Slattbygdslan	19.063	24.845	22.922	-8%	4.204	3.975	-5%	17.431	16.580	-5%	118.101	115.949	-2%	23.231	22.573	-3%
	Skogs-och mellanbygdslan	4.124	15.795	14.472	-8%	9.768	9.233	-5%	29.132	27.712	-5%	144.340	142.482	-1%	19.494	19.653	1%
	Lan i norra	1.663	5.949	5.429	-9%	9.619	9.092	-5%	12.575	11.965	-5%	85.089	84.042	-1%	8.747	8.695	-1%
The United Kingdom	England-North	8.803	49.576	46.164	-7%	4.804	4.586	-5%	28.126	26.897	-4%	200.129	196.499	-2%	37.821	36.924	-2%
	England-East	21.972	80.152	75.053	-6%	4.826	4.624	-4%	16.847	16.134	-4%	253.977	248.677	-2%	39.487	37.747	-4%
	England-West	6.405	38.594	35.869	-7%	9.392	9.008	-4%	21.844	20.901	-4%	181.980	178.872	-2%	33.287	32.574	-2%
	Wales	2.043	15.254	14.073	-8%	9.730	9.314	-4%	23.079	22.073	-4%	176.202	174.605	-1%	36.632	36.618	0%
	Scotland	7.572	44.383	40.872	-8%	974	924	-5%	14.719	14.078	-4%	175.261	171.700	-2%	28.448	27.366	-4%
	Northern Ireland	2.373	9.302	8.541	-8%	600	574	-4%	17.322	16.580	-4%	91.766	90.979	-1%	22.276	22.407	1%

Cereal sector - Comparison of the safety-net scenario with the baseline (2013)

Basis Average 2004-2005 to limit price and yield fluctuations.
 Subset All farms producing cereals
 nd Data are not displayed for cells with less than 10 farms/year (two year-average).
 na Non available.

Member State	Class of specialisation (% cereals in the total output)	Farms represented	Cereal output - €/farm			Fodder output - €/farm			Feed costs - €/farm			Total output - €/farm			FNVA/AWU - €/AWU		
			Baseline 2013	Safety-net 2013	% comparison	Baseline 2013	Safety-net 2013	% comparison	Baseline 2013	Safety-net 2013	% comparison	Baseline 2013	Safety-net 2013	% comparison	Baseline 2013	Safety-net 2013	% comparison
Belgium]0,25]	19.385	11.891	11.132	-6%	677	655	-3%	46.095	44.619	-3%	179.085	178.304	0%	43.108	43.586	1%
]25,50]	1.761	27.660	25.887	-6%	728	704	-3%	3.139	3.037	-3%	83.183	81.386	-2%	42.167	40.699	-3%
]50,75]	nd	nd	nd	nd	nd	nd	nd	nd	nd	nd	nd	nd	nd	nd	nd	nd
]75,High[nd	nd	nd	nd	nd	nd	nd	nd	nd	nd	nd	nd	nd	nd	nd	nd
	Total	21.462	13.396	12.540	-6%	671	649	-3%	41.893	40.551	-3%	169.176	168.298	-1%	42.923	43.274	1%
Denmark]0,25]	16.023	33.967	31.477	-7%	1.461	1.415	-3%	113.129	107.680	-5%	338.142	335.606	-1%	56.608	58.666	4%
]25,50]	7.729	36.093	33.514	-7%	863	837	-3%	12.634	12.020	-5%	96.061	93.456	-3%	39.727	37.858	-5%
]50,75]	4.922	27.521	25.555	-7%	251	243	-3%	1.130	1.086	-4%	43.803	41.829	-5%	24.290	21.440	-12%
]75,High[3.725	19.334	17.928	-7%	70	68	-3%	288	276	-4%	22.243	20.834	-6%	9.289	6.256	-33%
	Total	32.398	31.813	29.506	-7%	975	944	-3%	59.168	56.319	-5%	199.360	197.023	-1%	49.484	50.317	2%
Germany]0,25]	123.772	20.839	19.233	-8%	13.995	13.509	-3%	33.988	32.073	-6%	189.652	187.560	-1%	30.086	30.318	1%
]25,50]	29.117	54.530	50.657	-7%	4.183	4.031	-4%	10.755	10.141	-6%	148.684	144.660	-3%	32.422	30.914	-5%
]50,75]	7.291	82.517	76.700	-7%	466	448	-4%	1.518	1.430	-6%	138.696	132.862	-4%	39.510	36.405	-8%
]75,High[4.901	17.522	16.260	-7%	66	63	-4%	214	203	-5%	21.460	20.195	-6%	4.133	3.160	-24%
	Total	165.080	29.407	27.225	-7%	11.253	10.862	-3%	27.453	25.905	-6%	175.183	172.609	-1%	30.372	30.169	-1%
Greece]0,25]	112.298	2.464	2.169	-12%	1.072	989	-8%	1.925	1.821	-5%	24.775	24.397	-2%	11.661	11.519	-1%
]25,50]	47.201	4.719	4.250	-10%	765	704	-8%	210	198	-5%	12.550	12.021	-4%	7.280	6.881	-5%
]50,75]	17.531	6.989	6.286	-10%	484	444	-8%	50	47	-5%	10.927	10.184	-7%	9.243	8.322	-10%
]75,High[24.513	7.850	6.962	-11%	47	43	-8%	2	2	-5%	8.203	7.312	-11%	9.244	7.683	-17%
	Total	201.541	4.041	3.597	-11%	824	760	-8%	1.126	1.066	-5%	18.692	18.184	-3%	10.365	10.040	-3%
Spain]0,25]	80.561	5.746	5.178	-10%	1.958	1.843	-6%	13.503	12.510	-7%	64.047	63.364	-1%	27.127	27.431	1%
]25,50]	37.689	13.348	12.151	-9%	1.490	1.405	-6%	2.590	2.402	-7%	34.632	33.350	-4%	20.528	19.726	-4%
]50,75]	25.861	23.157	21.146	-9%	1.122	1.058	-6%	892	827	-7%	36.477	34.403	-6%	24.776	23.083	-7%
]75,High[53.379	19.820	18.135	-8%	148	140	-6%	69	64	-7%	21.359	19.666	-8%	20.962	19.020	-9%
	Total	197.489	13.281	12.102	-9%	1.270	1.196	-6%	6.138	5.687	-7%	43.285	42.033	-3%	24.431	23.862	-2%
France]0,25]	166.100	13.477	12.498	-7%	5	5	-4%	22.361	21.342	-5%	141.106	140.127	-1%	26.241	26.391	1%
]25,50]	44.474	46.685	43.372	-7%	12	11	-4%	6.348	6.061	-5%	123.164	119.850	-3%	31.291	29.579	-5%
]50,75]	36.532	56.198	51.722	-8%	18	17	-4%	634	605	-4%	88.468	83.992	-5%	31.773	28.498	-10%
]75,High[15.451	60.277	55.897	-7%	0	0	-4%	134	128	-4%	68.803	64.423	-6%	24.472	21.114	-14%
	Total	262.557	27.800	25.739	-7%	8	7	-4%	15.317	14.620	-5%	126.488	124.427	-2%	27.546	26.895	-2%
Ireland]0,25]	7.770	7.507	6.889	-8%	391	370	-5%	10.630	10.210	-4%	87.012	86.374	-1%	30.461	30.435	0%
]25,50]	3.131	21.627	19.890	-8%	784	746	-5%	2.339	2.246	-4%	53.181	51.407	-3%	27.877	26.429	-5%
]50,75]	1.697	34.485	31.809	-8%	766	729	-5%	1.465	1.407	-4%	57.625	54.913	-5%	34.838	32.203	-8%
]75,High[1.600	34.796	32.271	-7%	-2	-2	14%	113	109	-4%	38.119	35.594	-7%	49.044	44.407	-9%
	Total	14.197	16.920	15.595	-8%	478	454	-5%	6.521	6.263	-4%	70.529	69.180	-2%	31.231	30.495	-2%
Italy]0,25]	201.848	5.561	4.966	-11%	5.386	5.136	-5%	14.478	13.854	-4%	81.840	80.995	-1%	25.799	25.737	0%
]25,50]	62.698	9.545	8.408	-12%	2.529	2.405	-5%	612	585	-4%	25.433	24.172	-5%	13.253	12.155	-8%
]50,75]	35.604	12.199	10.838	-11%	1.118	1.064	-5%	284	272	-4%	19.054	17.639	-7%	10.298	8.838	-14%
]75,High[44.446	13.782	12.304	-11%	178	169	-5%	72	69	-4%	14.857	13.370	-10%	11.083	9.085	-18%
	Total	344.595	8.032	7.146	-11%	3.754	3.578	-5%	8.630	8.258	-4%	56.450	55.388	-2%	21.705	21.245	-2%

Member State	Class of specialisation (% cereals in the total output)	Farms represented	Cereal output - €/farm			Fodder output - €/farm			Feed costs - €/farm			Total output - €/farm			FNVA/AWU - €/AWU		
			Baseline 2013	Safety-net 2013	% comparison	Baseline 2013	Safety-net 2013	% comparison	Baseline 2013	Safety-net 2013	% comparison	Baseline 2013	Safety-net 2013	% comparison	Baseline 2013	Safety-net 2013	% comparison
Luxemburg]0,25]	1.283	12.012	11.054	-8%	234	227	-3%	18.237	17.651	-3%	140.147	139.182	-1%	34.623	34.623	0%
]25,50]	79	19.472	17.902	-8%	208	202	-3%	3.174	3.071	-3%	58.277	56.701	-3%	19.066	17.767	-7%
]50,75]	nd	nd	nd	nd	nd	nd	nd	nd	nd	nd	nd	nd	nd	nd	nd	nd
]75,High[nd	nd	nd	nd	nd	nd	nd	nd	nd	nd	nd	nd	nd	nd	nd	nd
	Total	1.456	12.746	11.730	-8%	233	226	-3%	16.265	15.742	-3%	128.337	127.314	-1%	32.526	32.426	0%
The Netherlands]0,25]	12.262	10.855	10.151	-6%	1.522	1.485	-2%	34.611	33.545	-3%	228.922	228.181	0%	38.185	38.376	1%
]25,50]	895	29.353	27.431	-7%	2.374	2.311	-3%	115	112	-3%	73.701	71.716	-3%	37.538	35.051	-7%
]50,75]	nd	nd	nd	nd	nd	nd	nd	nd	nd	nd	nd	nd	nd	nd	nd	nd
]75,High[nd	nd	nd	nd	nd	nd	nd	nd	nd	nd	nd	nd	nd	nd	nd	nd
	Total	13.279	12.215	11.421	-6%	1.565	1.527	-2%	31.971	30.986	-3%	216.654	215.822	0%	37.970	38.072	0%
Austria]0,25]	41.370	5.452	5.052	-7%	198	190	-4%	10.089	9.529	-6%	66.541	66.133	-1%	19.799	19.998	1%
]25,50]	7.390	18.721	17.363	-7%	153	146	-4%	2.053	1.938	-6%	50.016	48.653	-3%	31.358	30.284	-3%
]50,75]	2.133	22.665	21.062	-7%	173	166	-4%	238	225	-5%	37.545	35.934	-4%	34.182	32.436	-5%
]75,High[477	35.666	33.358	-6%	0	0	na	169	159	-5%	42.781	40.473	-5%	34.676	32.286	-7%
	Total	51.369	8.356	7.750	-7%	188	181	-4%	8.432	7.964	-6%	62.740	62.127	-1%	21.433	21.437	0%
Portugal]0,25]	39.655	1.204	1.104	-8%	1.218	1.154	-5%	1.802	1.721	-4%	14.132	13.968	-1%	3.963	3.937	-1%
]25,50]	4.600	4.789	4.432	-7%	555	517	-7%	601	574	-4%	13.778	13.383	-3%	3.933	3.696	-6%
]50,75]	1.234	8.318	7.636	-8%	320	299	-6%	164	157	-4%	13.107	12.404	-5%	4.823	4.243	-12%
]75,High[916	10.753	9.974	-7%	51	48	-6%	39	37	-4%	11.431	10.649	-7%	8.903	8.142	-9%
	Total	46.404	1.937	1.783	-8%	1.106	1.046	-5%	1.604	1.533	-4%	14.016	13.803	-2%	4.041	3.977	-2%
Finland]0,25]	19.527	7.113	6.436	-10%	218	206	-6%	20.576	19.119	-7%	84.501	83.811	-1%	20.901	21.622	3%
]25,50]	4.462	16.344	14.978	-8%	673	634	-6%	9.148	8.449	-8%	44.134	42.729	-3%	21.713	21.493	-1%
]50,75]	3.843	17.775	16.317	-8%	262	247	-6%	740	683	-8%	27.299	25.826	-5%	23.179	21.509	-7%
]75,High[7.310	15.643	14.353	-8%	55	52	-6%	3	3	-6%	17.330	16.037	-7%	18.771	16.728	-11%
	Total	35.140	11.225	10.247	-9%	247	233	-6%	12.677	11.772	-7%	59.149	58.157	-2%	20.935	21.154	1%
Sweden]0,25]	14.426	14.912	13.679	-8%	8.442	7.981	-5%	29.612	28.168	-5%	158.078	156.384	-1%	21.361	21.619	1%
]25,50]	5.839	33.270	30.762	-8%	2.119	2.003	-5%	7.387	7.027	-5%	86.683	84.059	-3%	22.239	20.357	-8%
]50,75]	2.996	33.382	30.904	-7%	719	680	-5%	931	885	-5%	52.053	49.536	-5%	21.769	18.475	-15%
]75,High[1.590	24.716	22.739	-8%	72	69	-5%	138	131	-5%	28.702	26.722	-7%	15.242	11.718	-23%
	Total	24.850	22.079	20.349	-8%	5.490	5.190	-5%	19.048	18.118	-5%	120.246	118.217	-2%	21.381	20.934	-2%
The United Kingdom]0,25]	21.999	28.992	26.984	-7%	7.447	7.148	-4%	38.693	37.030	-4%	266.480	264.172	-1%	36.021	36.008	0%
]25,50]	15.708	68.186	63.574	-7%	3.835	3.654	-5%	5.602	5.359	-4%	182.054	177.261	-3%	35.128	33.048	-6%
]50,75]	8.135	105.415	98.475	-7%	1.306	1.238	-5%	2.110	2.019	-4%	169.450	162.443	-4%	39.467	35.772	-9%
]75,High[3.325	80.489	75.308	-6%	738	699	-5%	284	272	-4%	93.789	88.569	-6%	31.406	26.967	-14%
	Total	49.166	57.641	53.770	-7%	4.823	4.618	-4%	19.471	18.634	-4%	211.777	207.700	-2%	36.063	34.821	-3%
EU-15]0,25]	878.276	10.164	9.338	-8%	3.989	3.821	-4%	19.985	18.996	-5%	110.478	109.485	-1%	25.573	25.723	1%
]25,50]	272.770	25.333	23.376	-8%	1.705	1.622	-5%	3.820	3.618	-5%	67.532	65.492	-3%	22.978	21.745	-5%
]50,75]	148.090	34.422	31.672	-8%	665	629	-5%	674	639	-5%	54.829	52.043	-5%	25.034	22.660	-9%
]75,High[161.845	21.377	19.571	-8%	127	120	-5%	78	74	-5%	23.685	21.872	-8%	17.213	15.014	-13%
	Total	1.460.980	16.697	15.356	-8%	2.798	2.677	-4%	12.805	12.168	-5%	87.204	85.743	-2%	24.601	24.189	-2%

Member State	Class of specialisation (% cereals in the total output)	Farms represented	Cereal output - €/farm			Fodder output - €/farm			Feed costs - €/farm			Total output - €/farm			FNVA/AWU - €/AWU		
			Baseline 2013	Safety-net 2013	% comparison	Baseline 2013	Safety-net 2013	% comparison	Baseline 2013	Safety-net 2013	% comparison	Baseline 2013	Safety-net 2013	% comparison	Baseline 2013	Safety-net 2013	% comparison
Cyprus]0,25]	2.571	2.253	1.980	-12%	2.820	2.687	-5%	17.561	16.725	-5%	54.710	54.304	-1%	8.674	8.913	3%
]25,50]	1.160	3.260	2.884	-12%	967	919	-5%	170	162	-5%	8.372	7.948	-5%	4.545	4.008	-12%
]50,75]	477	8.895	8.010	-10%	583	554	-5%	0	0	na	14.162	13.248	-6%	7.405	6.236	-16%
]75,High[671	7.220	6.533	-10%	101	96	-5%	0	0	na	7.734	7.042	-9%	2.976	1.989	-33%
	Total	4.878	3.824	3.410	-11%	1.787	1.702	-5%	9.295	8.853	-5%	33.269	32.770	-2%	7.703	7.688	0%
Czech Republic]0,25]	4.773	71.379	66.805	-6%	40.230	38.201	-5%	52.677	50.134	-5%	426.806	420.204	-2%	9.781	9.597	-2%
]25,50]	3.712	104.762	98.247	-6%	17.563	16.680	-5%	29.670	28.259	-5%	306.210	298.812	-2%	11.264	10.764	-4%
]50,75]	1.931	61.005	57.249	-6%	2.003	1.901	-5%	2.411	2.298	-5%	99.519	95.662	-4%	13.768	12.526	-9%
]75,High[617	51.724	48.549	-6%	386	366	-5%	335	320	-5%	61.435	58.241	-5%	14.340	12.460	-13%
	Total	11.033	79.696	74.690	-6%	23.685	22.492	-5%	33.212	31.617	-5%	308.522	302.323	-2%	10.473	10.125	-3%
Estonia]0,25]	3.054	8.330	7.597	-9%	7.990	7.544	-6%	8.567	8.079	-6%	69.475	68.296	-2%	8.183	8.136	-1%
]25,50]	1.111	16.852	15.476	-8%	3.242	3.061	-6%	2.139	2.021	-5%	44.520	42.963	-3%	8.327	7.862	-6%
]50,75]	729	31.799	29.417	-7%	620	586	-6%	1.127	1.073	-5%	49.837	47.420	-5%	10.444	9.383	-10%
]75,High[282	21.663	19.934	-8%	37	35	-6%	116	111	-5%	24.970	23.239	-7%	7.974	6.763	-15%
	Total	5.175	14.191	13.034	-8%	5.500	5.193	-6%	5.679	5.358	-6%	58.928	57.463	-2%	8.413	8.176	-3%
Hungary]0,25]	20.575	10.786	10.087	-6%	4.180	4.029	-4%	17.806	17.011	-4%	85.803	84.952	-1%	9.586	9.651	1%
]25,50]	19.192	21.276	19.921	-6%	1.614	1.554	-4%	4.804	4.589	-4%	54.990	53.575	-3%	11.590	11.025	-5%
]50,75]	11.544	36.800	34.488	-6%	698	672	-4%	1.175	1.122	-4%	58.857	56.519	-4%	17.730	16.266	-8%
]75,High[13.525	21.535	20.205	-6%	111	107	-4%	149	142	-4%	24.200	22.865	-6%	17.640	15.438	-12%
	Total	64.835	20.765	19.453	-6%	1.952	1.880	-4%	7.313	6.986	-4%	59.034	57.650	-2%	11.934	11.433	-4%
Lithuania]0,25]	31.885	2.204	2.006	-9%	2.213	2.103	-5%	1.379	1.307	-5%	16.647	16.339	-2%	4.995	4.938	-1%
]25,50]	9.900	9.223	8.503	-8%	1.447	1.376	-5%	1.622	1.542	-5%	23.871	23.080	-3%	5.401	5.168	-4%
]50,75]	3.464	24.391	22.692	-7%	527	501	-5%	495	471	-5%	38.232	36.507	-5%	11.232	10.378	-8%
]75,High[2.277	27.143	25.184	-7%	122	116	-5%	81	77	-5%	30.863	28.899	-6%	11.513	10.301	-11%
	Total	47.526	6.478	5.978	-8%	1.831	1.740	-5%	1.303	1.236	-5%	20.406	19.815	-3%	5.778	5.579	-3%
Latvia]0,25]	10.048	3.089	2.816	-9%	3.037	2.887	-5%	2.992	2.840	-5%	26.156	25.733	-2%	4.479	4.450	-1%
]25,50]	2.993	14.114	13.057	-7%	1.384	1.316	-5%	2.228	2.137	-4%	36.495	35.370	-3%	5.121	4.831	-6%
]50,75]	872	35.281	32.770	-7%	771	732	-5%	2.092	2.018	-4%	56.557	54.007	-5%	8.693	7.837	-10%
]75,High[637	25.543	23.669	-7%	79	75	-5%	413	397	-4%	28.518	26.640	-7%	8.525	7.519	-12%
	Total	14.550	8.268	7.630	-8%	2.432	2.312	-5%	2.668	2.539	-5%	30.207	29.449	-3%	4.987	4.824	-3%
Poland]0,25]	432.062	2.680	2.426	-9%	133	128	-4%	3.794	3.592	-5%	20.674	20.414	-1%	4.684	4.765	2%
]25,50]	199.898	5.796	5.296	-9%	85	82	-4%	2.615	2.488	-5%	15.699	15.195	-3%	3.880	3.802	-2%
]50,75]	36.494	13.262	12.286	-7%	83	79	-5%	1.111	1.057	-5%	21.155	20.173	-5%	6.664	6.126	-8%
]75,High[17.250	19.357	17.968	-7%	75	71	-5%	128	122	-5%	21.655	20.262	-6%	8.859	7.822	-12%
	Total	685.703	4.571	4.178	-9%	115	110	-4%	3.215	3.048	-5%	19.274	18.876	-2%	4.637	4.626	0%

Member State	Class of specialisation (% cereals in the total output)	Farms represented	Cereal output - €/farm			Fodder output - €/farm			Feed costs - €/farm			Total output - €/farm			FNVA/AWU - €/AWU		
			Baseline 2013	Safety-net 2013	% comparison	Baseline 2013	Safety-net 2013	% comparison	Baseline 2013	Safety-net 2013	% comparison	Baseline 2013	Safety-net 2013	% comparison	Baseline 2013	Safety-net 2013	% comparison
Slovakia]0,25]	1.350	78.686	72.708	-8%	39.095	37.182	-5%	51.509	49.203	-4%	569.380	561.489	-1%	4.796	4.655	-3%
]25,50]	1.006	170.977	159.357	-7%	14.985	14.200	-5%	33.505	31.995	-5%	462.313	449.908	-3%	5.077	4.628	-9%
]50,75]	582	86.551	80.803	-7%	1.057	1.007	-5%	3.185	3.041	-5%	142.679	136.880	-4%	5.152	4.182	-19%
]75,High[320	47.207	44.267	-6%	245	234	-4%	231	220	-5%	54.199	51.249	-5%	10.421	9.046	-13%
	Total	3.258	105.504	98.123	-7%	21.037	19.992	-5%	32.278	30.829	-4%	409.472	401.046	-2%	4.962	4.668	-6%
Slovenia]0,25]	13.627	1.570	1.469	-6%	60	57	-6%	2.103	2.009	-4%	17.815	17.710	-1%	2.791	2.816	1%
]25,50]	3.717	4.436	4.154	-6%	35	33	-6%	2.663	2.551	-4%	11.916	11.632	-2%	1.469	1.466	0%
]50,75]	nd	nd	nd	nd	nd	nd	nd	nd	nd	nd	nd	nd	nd	nd	nd	
]75,High[nd	nd	nd	nd	nd	nd	nd	nd	nd	nd	nd	nd	nd	nd	nd	
	Total	18.180	2.550	2.387	-6%	52	50	-6%	2.264	2.166	-4%	16.500	16.334	-1%	2.606	2.616	0%
EU-10]0,25]	519.942	3.809	3.487	-8%	1.003	957	-5%	4.809	4.564	-5%	28.642	28.273	-1%	5.312	5.354	1%
]25,50]	242.688	9.479	8.757	-8%	625	595	-5%	3.272	3.115	-5%	25.730	24.978	-3%	5.207	5.026	-3%
]50,75]	56.684	21.646	20.171	-7%	332	316	-5%	1.192	1.136	-5%	34.634	33.143	-4%	9.592	8.781	-8%
]75,High[35.823	21.281	19.843	-7%	98	94	-5%	139	133	-5%	23.951	22.509	-6%	10.879	9.567	-12%
	Total	855.136	7.333	6.774	-8%	814	776	-5%	3.938	3.740	-5%	28.016	27.419	-2%	5.646	5.551	-2%
EU-25]0,25]	1.398.218	7.801	7.162	-8%	2.879	2.756	-4%	14.342	13.629	-5%	80.047	79.285	-1%	17.259	17.365	1%
]25,50]	515.457	17.868	16.493	-8%	1.196	1.138	-5%	3.562	3.381	-5%	47.850	46.417	-3%	13.344	12.682	-5%
]50,75]	204.773	30.885	28.488	-8%	573	543	-5%	818	776	-5%	49.239	46.811	-5%	19.619	17.793	-9%
]75,High[197.668	21.360	19.620	-8%	122	115	-5%	89	85	-5%	23.734	21.987	-7%	15.796	13.796	-13%
	Total	2.316.116	13.240	12.187	-8%	2.065	1.975	-4%	9.531	9.056	-5%	65.352	64.209	-2%	16.526	16.249	-2%